TecnoMeeTing

I sistemi editoriali del nuovo millennio

(editoria multicanale – integrazione web e carta stampata)

Bologna, 7 maggio 2008

Franz Rossi
Amministratore Delegato
Tera DP

tera digital publishing

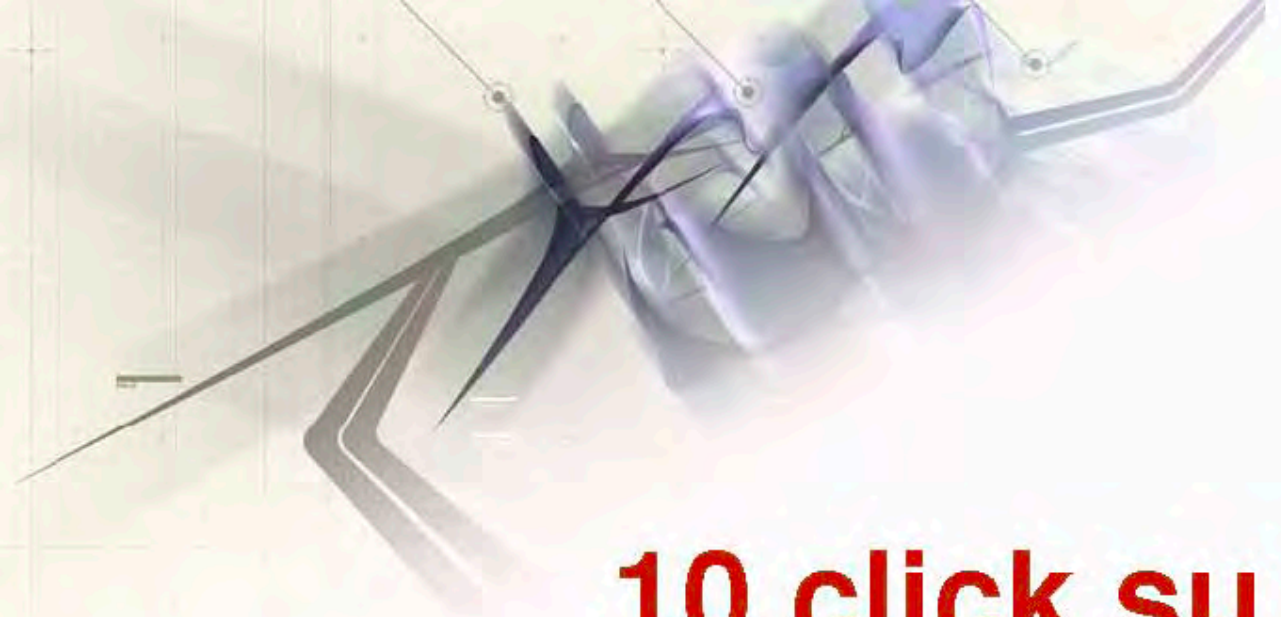

10 click su

Tera Digital Publishing

tera digital publishing

1. **permettetemi di presentarci…**

siamo una società italiana fornitrice di soluzioni complete per il publishing;

abbiamo raggiunto una fama internazionale e vantiamo clienti in tutto il mondo

2. il nostro scopo

creare, promuovere e fornire
tecnologie di nuova generazione
a supporto degli editori moderni

3. **da dove veniamo** /a

- ✓ 1990: creazione della società, Milano, Italia
- ✓ 1993: sviluppo del primo sistema editoriale su server VAX
- ✓ 1995: lancio dell'opi su Windows NT (primi nel mondo)
- ✓ 1997: lancio di GN2: dal file server al DB server
- ✓ 1999: 100° giornale prodotto con il nostro software

3. da dove veniamo /b

- ✓ 2000: presentato GN3, completamente db centric
- ✓ 2001: rivoluzionata la rete internazionale di vendita
- ✓ 2004: il numero di giornali prodotti nel mondo con GN3 tocca quota 200, tra essi alcune testate on line
- ✓ 2005: inizia lo sviluppo di CMSA, annunciato a IFRA 2007
- ✓ 2006: annunciato GNPortal, prima applicazione CMSA
- ✓ 2007: il numero dei giornali e pubblicazioni on line prodotti nel mondo con GN3 supera quota 300
- ✓ 2008: a NEXPO (Washington DC) lanciato GNweb

4. unica rete internazionale di vendita

- **Tera UK**, Bury St.Edmunds (United Kingdom & Ireland)
- **GMDE**, Milan (Italy)
- **NetCom**, Rijeka (Croatia, Slovenia, Bosnia & Herzegovina, Serbia, Montenegro, Macedonia)
- **Tera Asia Pacific**, Kuala Lumpur (Asia, Australia, New Zeland)
- **Dynagraph**, Beyrouth (Middle East)
- **First Graphics**, Johannesburg (South Africa)
- **Tera US**, (USA)
- **Graphic Systems International**, Miami (South America)
- **Tera LA**, Rio de Janeiro (Brazil)

4. unica rete internazionale di vendita

- **Tera UK**, Bury St.Edmunds (United Kingdom & Ireland)
- **GMDE**, Milan (Italy)
- **NetCom**, Rijeka (Croatia, Slovenia, Bosnia & Herzegovina, Serbia, Montenegro, Macedonia)
- **Tera Asia**
- **Dynagrap**
- **First Graphics**, Johannesburg (South Africa)
- **Tera US**, (USA)
- **Graphic Systems International**, Miami (South America)
- **Tera LA**, Rio de Janeiro (Brazil)

- **GMDE**, Milan (Italy)

5. referenze nel mondo

- **Impremedia**, USA (6 titles/200 seats)
- **The New Strait Times**, Malaysia (470 seats)
- **La Nacion**, Costa Rica (200 seats)
- **The Memphis Commercial Appeal**, USA (250 seats)
- **El Commercio**, Ecuador (180 seats)
- **O Globo**, Brasil (410 seats)
- **Kompas**, Indonesia (180 seats)
- **Avusa Group**, SouthAfrica (220 seats)

6. referenze in Europa

- **De Volkskrant**, The Netherlands (220 seats/PCM 1.200)
- **International Herald Tribune**, Paris (160 seats)
- **Dnevnik**, Slovenjia (160 seats)
- **Novi List**, Croatia (120 seats)
- **The Scottsman**, United Kingdom (180 seats)
- **Primorske Novice**, Slovenjia (90 seats)
- **The Irish Examiner**, Ireland (120 seats)
- **Liverpool Daily Post**, UK (190 seats)
- … e molti altri

7. referenze in Italia

- **Libero + Libero Mercato**, 90 seats
- **Gazzetta del Mezzogiorno**, 140 seats
- **La Padania**, 60 seats
- **Corriere Adriatico**, 120 seats
- **Gazzetta di Parma**, 80 seats
- **E Polis**, 140 seats
- **Corriere di Romagna**, 70 seats
- **Gazzetta del Sud**, 120 seats
- **Promotion Digitale**, 90 seats
- **DNews**, 40 seats

8. applicativi sviluppati

- Content Management
- Input feeds
- Archiving
- Pagination
- Output channels
- Advertising
- NewsRoom Management

8. applicativi sviluppati

- Content Management
- Input feeds
- Archiving
- Pagination
- Output channels
- Advertising
- NewsRoom Management

Content Management Service

9. standard industriali

- Microsoft Server
- Microsoft Clients
- Microsoft SQL Server
- Adobe Postscript
- XML
- Citrix

10. i nostri vantaggi

- **software dedicato**
  - completamente integrato
  - sempre compatibile
  - sempre aggiornato
- **società dedicata**
  - 20 anni di conoscenza
  - esperienza mondiale
  - focalizzati sull'editoria

I motivi di una scelta...

tera digital publishing

Tera è stata scelta negli ultimi anni da alcuni gruppi:

- Promotion Digitale, oltre 30 testate, 90 utenti

Tera è stata scelta negli ultimi anni da alcuni gruppi:

- Promotion Digitale, oltre 30 testate, 90 utenti
- Corriere Adriatico, 6 edizioni, 120 utenti

Tera è stata scelta negli ultimi anni da alcuni gruppi:

- Promotion Digitale, oltre 30 testate, 90 utenti
- Corriere Adriatico, 9 edizioni, 120 utenti
- E Polis, 17 testate, 140 utenti

Tera è stata scelta negli ultimi anni da alcuni gruppi:

- Promotion Digitale, oltre 30 testate, 90 utenti
- Corriere Adriatico, 9 edizioni, 120 utenti
- E Polis, 17 testate, 140 utenti
- Corriere Romagna, 5 testate, 70 utenti
- DNews, 4 testate, 40 utenti

DNews, elabora al massimo la condivisione dei contenuti tra le edizioni nonostante una grafica articolata

Quali sono stati i **fattori chiave** nella scelta?:

- produttività elevata;
- ambiente protetto ma flessibile;
- scalabilità assoluta;
- velocità di implementazione;
- convergenza dei media

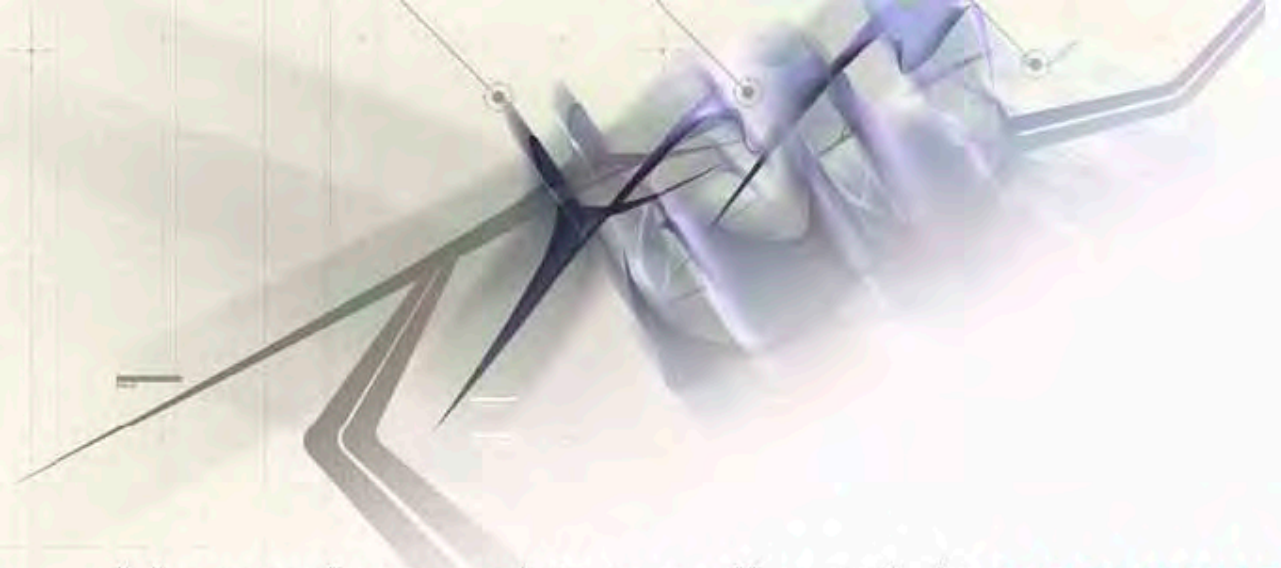

Ma veniamo al tema di oggi, la **convergenza dei media**.

GN3, il sistema editoriale Tera, garantisce una **struttura consolidata** per gestire attraverso un numero minimo di applicativi tutte le operazioni di editing dei contenuti.

Abbiamo poco tempo, ho pensato di affrontare **tre temi:**

- Canali statici e dinamici, 100% Tera o integrazione, logica della pubblicazione con GN;
- Workflow dei contenuti; applicazioni pratiche
- Users Generated Contents

multi channel publishing

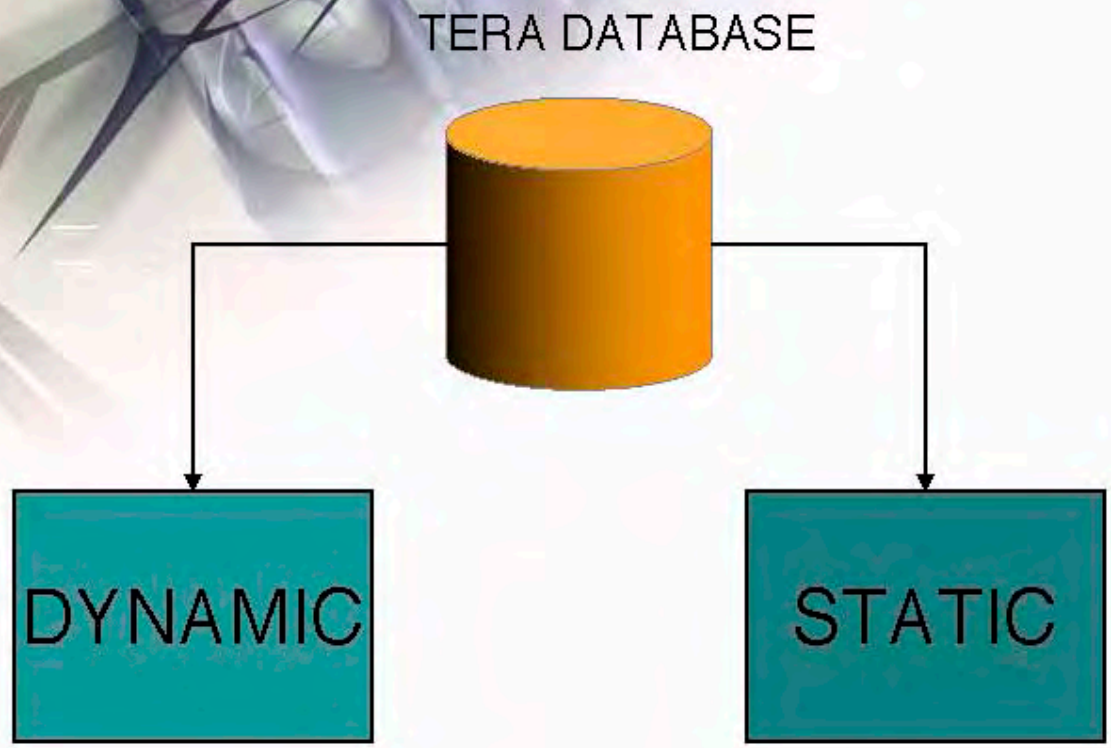

Tera supporta la pubblicazione on line sia in modalità statica che dinamica.

Un canale dinamico viene aggiornato automaticamente ad intervalli regolare

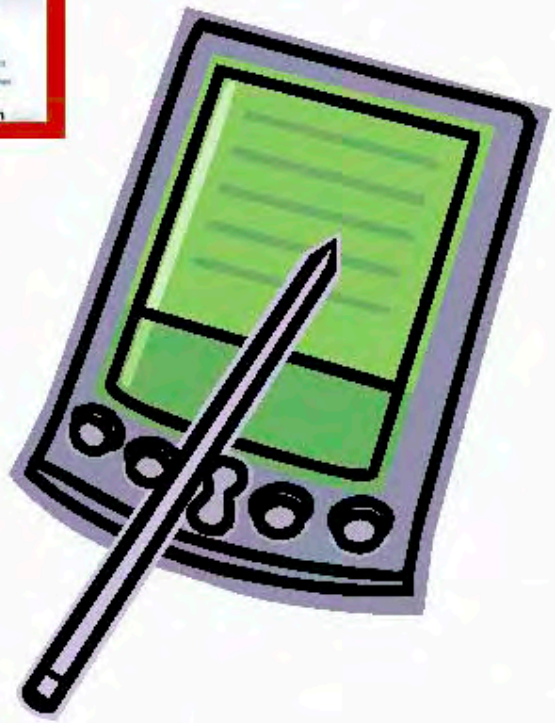

Un canale dinamico non è legato ad un unico media.

Un canale statico verrà aggiornato una volta al giorno.

L'online publishing può essere gestito completamente con applicativi Tera …

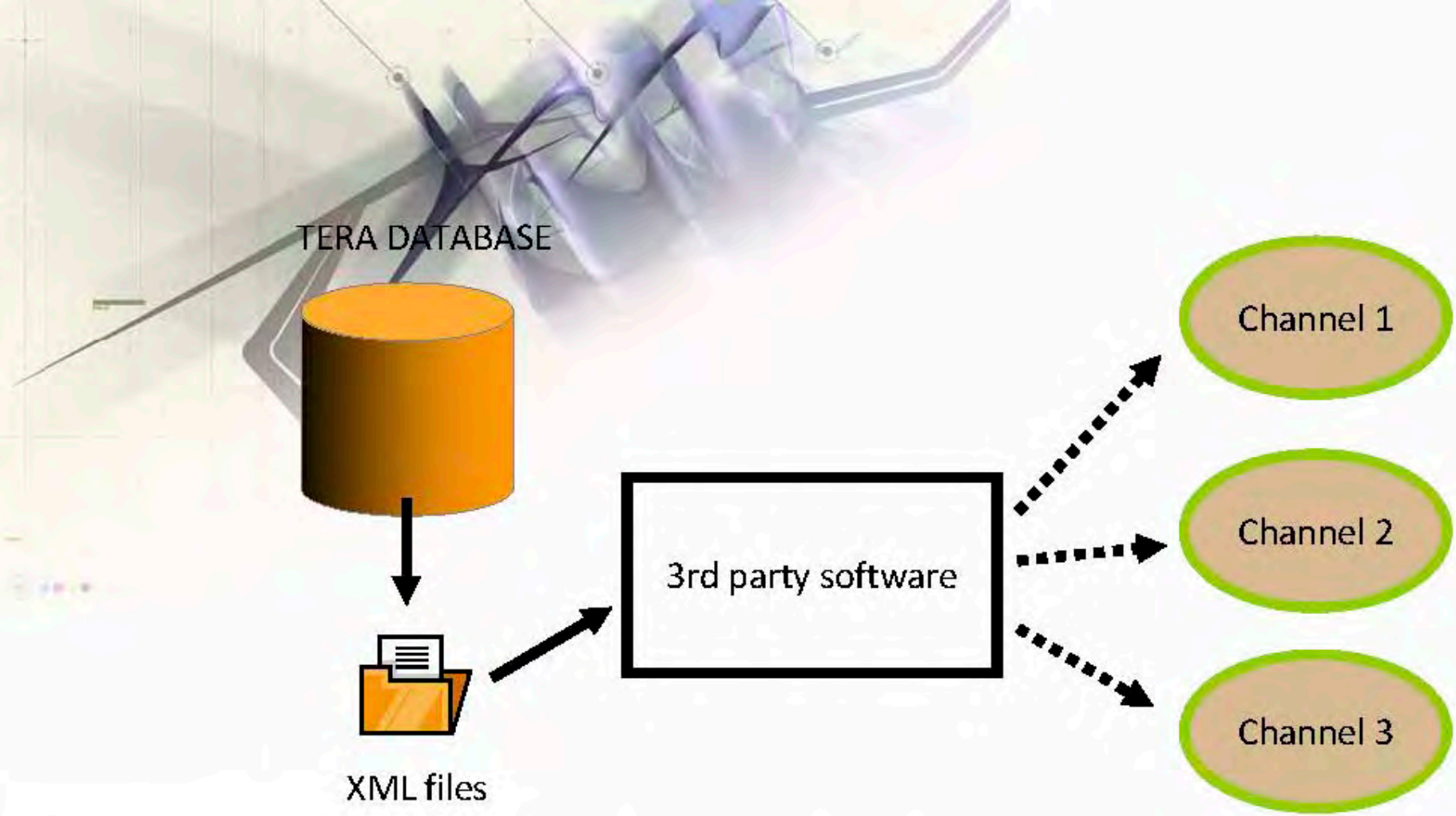

... o il software Tera può interagire con sw di terze parti attraverso un export in formato XML.

Online operations

Pubblicare con il Site Manager

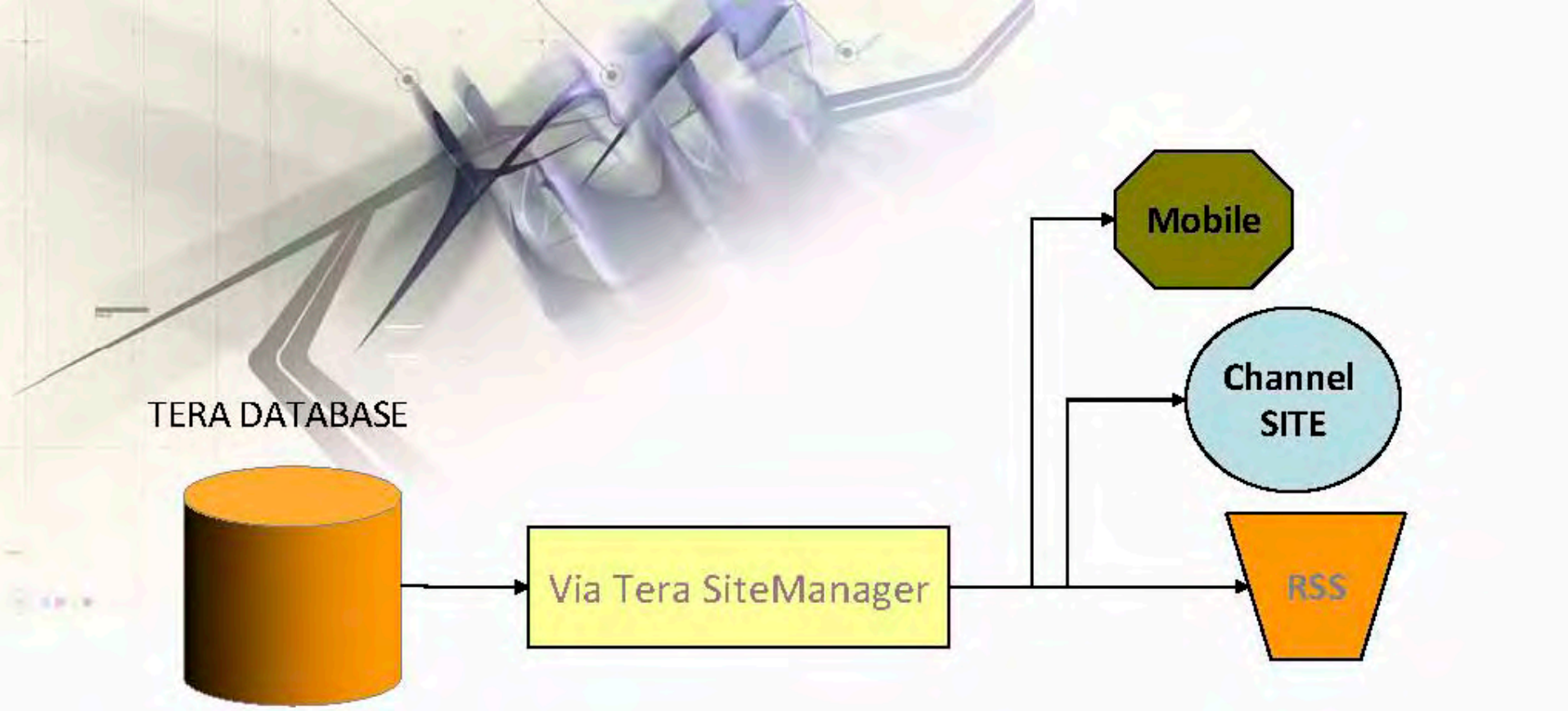

I contenuti saranno preparati nel Site Manager per poi essere pubblicati in seguito (su richiesta o programmati)

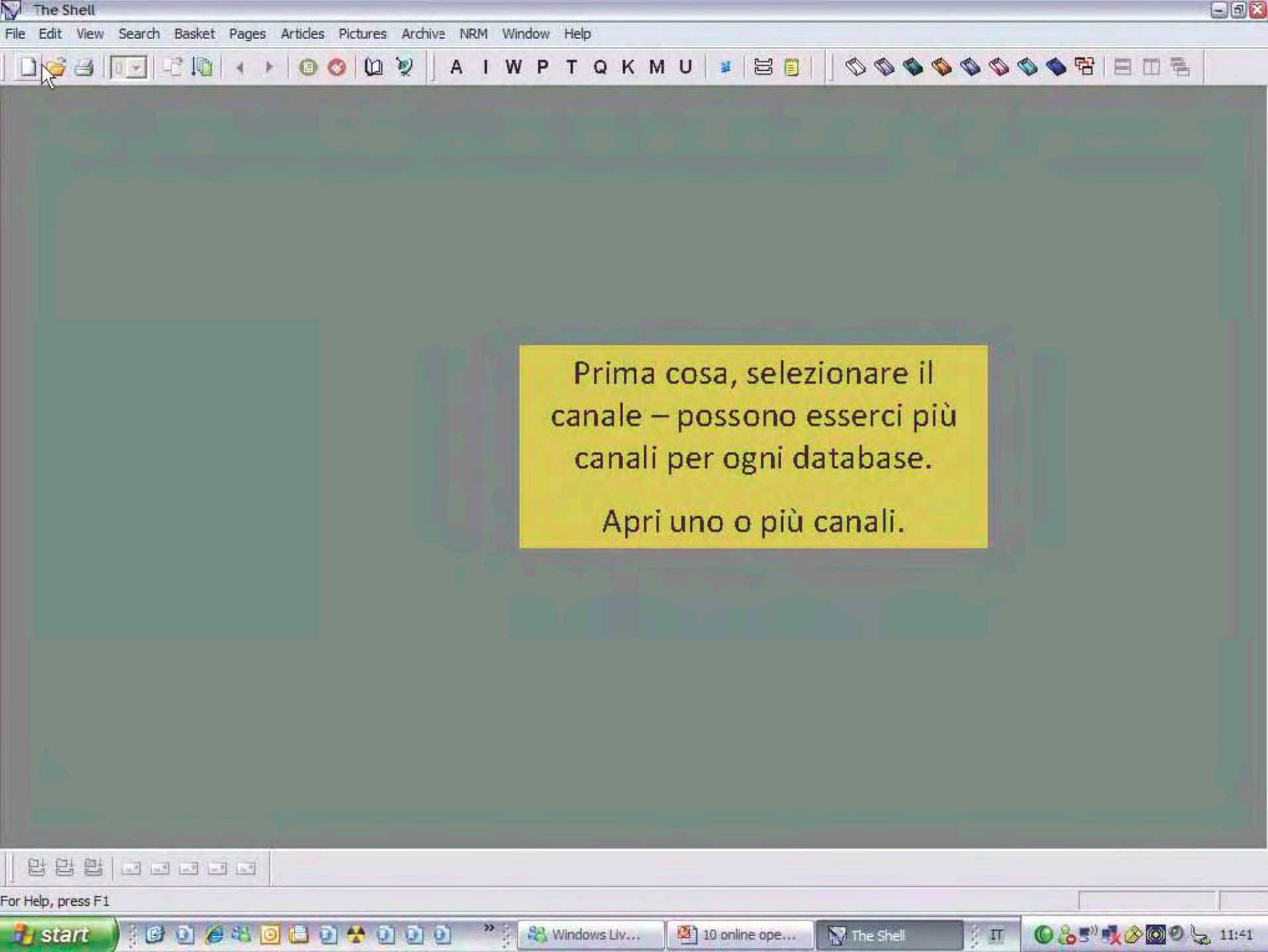
The Shell
File Edit View Search Basket Pages Articles Pictures Archive NRM Window Help
A I W P T Q K M U
Prima cosa, selezionare il canale – possono esserci più canali per ogni database.
Apri uno o più canali.
For Help, press F1
start
Windows Liv...
10 online ope...
The Shell
11:41

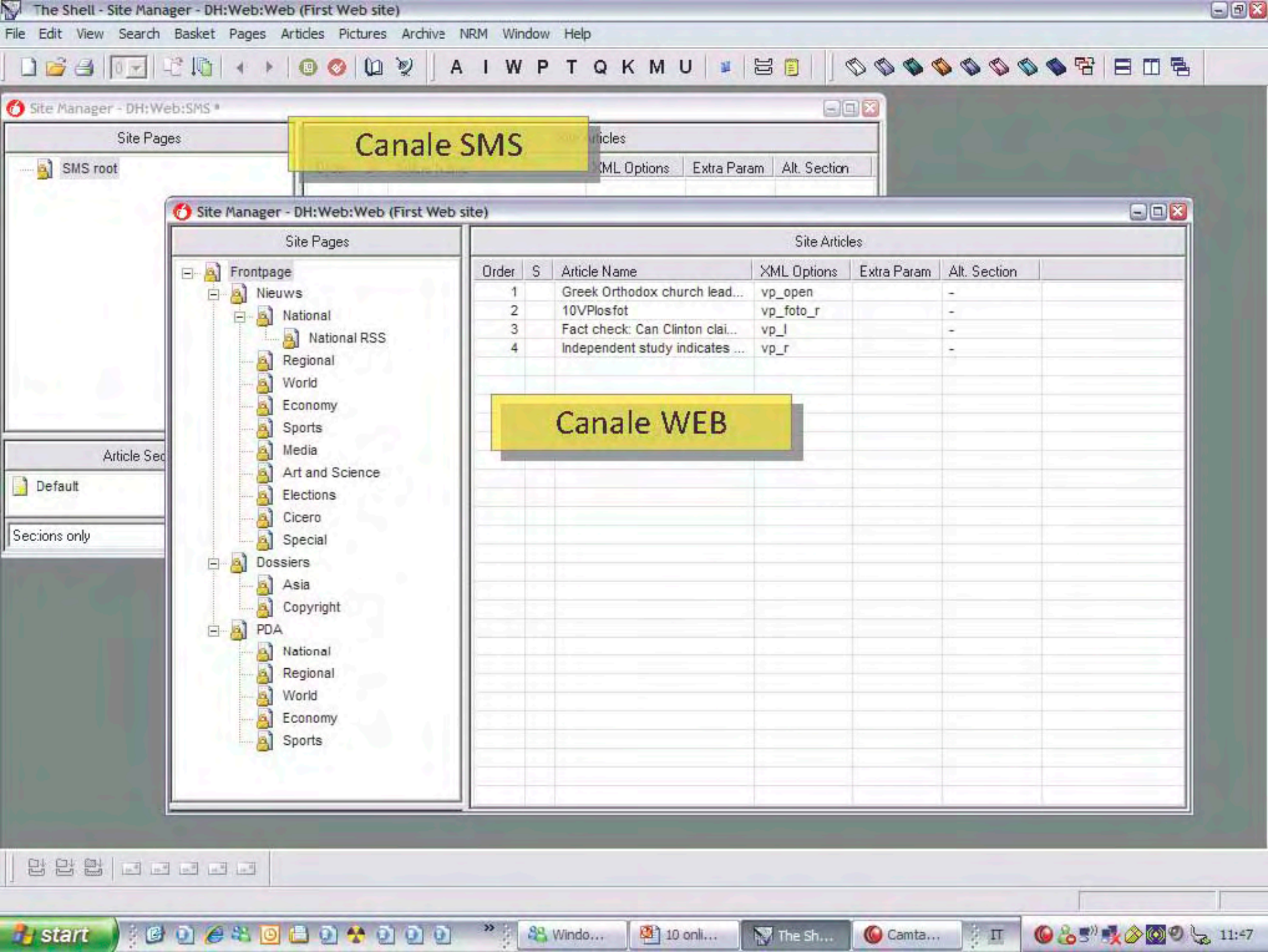
The Shell - Site Manager - DH:Web:Web (First Web site)
File Edit View Search Basket Pages Articles Pictures Archive NRM Window Help
Site Manager - DH:Web:SMS *
Site Pages
SMS root
Canale SMS
XML Options
Extra Param
Alt. Section
Site Manager - DH:Web:Web (First Web site)
Site Pages
Frontpage
Nieuws
National
National RSS
Regional
World
Economy
Sports
Media
Art and Science
Elections
Cicero
Special
Dossiers
Asia
Copyright
PDA
National
Regional
World
Economy
Sports
Site Articles
Order
S
Article Name
XML Options
Extra Param
Alt. Section
1 Greek Orthodox church lead... vp_open -
2 10VPlosfot vp_foto_r -
3 Fact check: Can Clinton clai... vp_l -
4 Independent study indicates ... vp_r -
Canale WEB
Article Sec
Default
Sections only
start
11:47

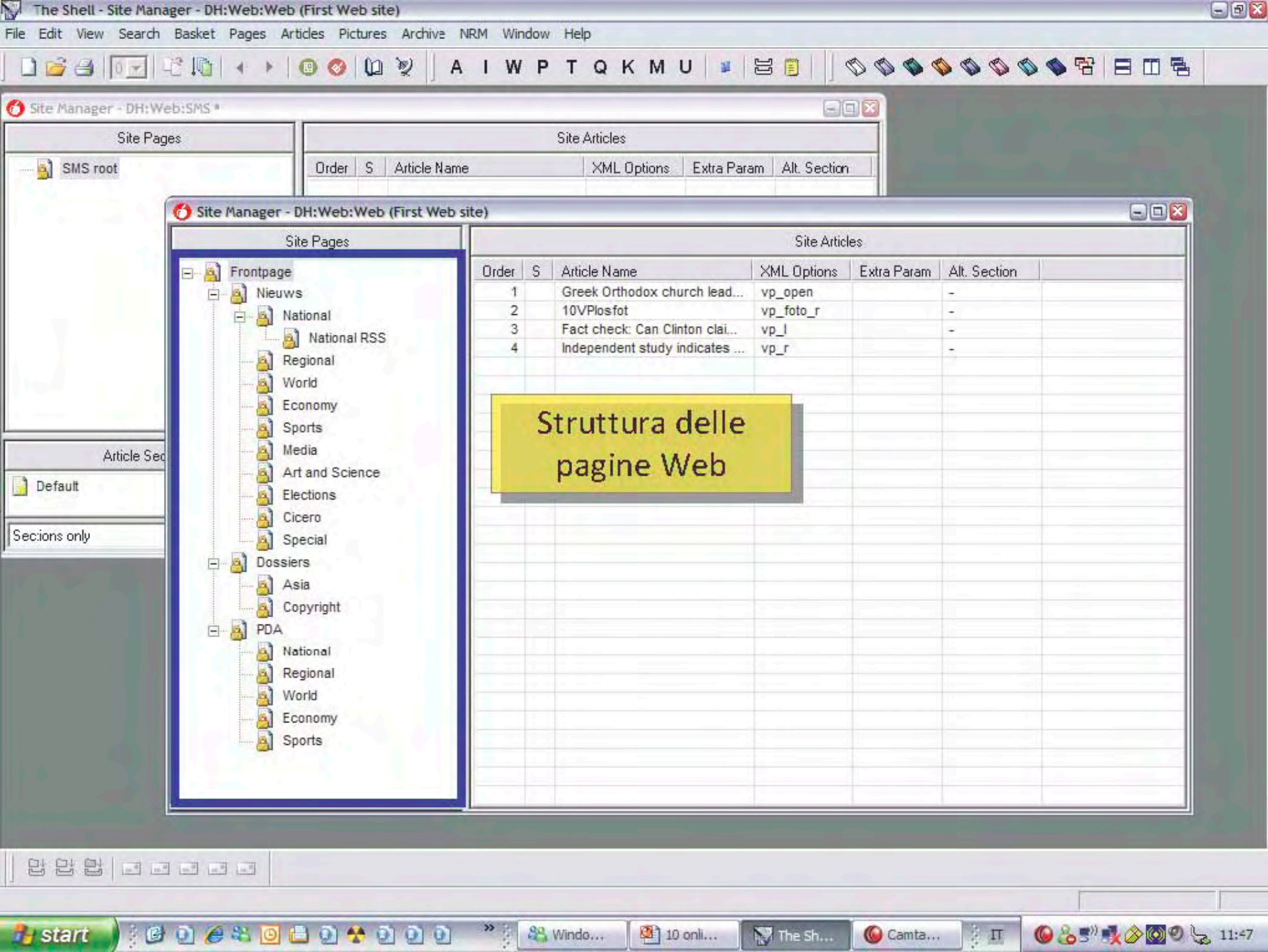
The Shell - Site Manager - DH:Web:Web (First Web site)
File Edit View Search Basket Pages Articles Pictures Archive NRM Window Help
Site Manager - DH:Web:SMS *
Site Pages
SMS root
Site Articles
Order S Article Name XML Options Extra Param Alt. Section
Site Manager - DH:Web:Web (First Web site)
Site Pages
Frontpage
Nieuws
National
National RSS
Regional
World
Economy
Sports
Media
Art and Science
Elections
Cicero
Special
Dossiers
Asia
Copyright
PDA
National
Regional
World
Economy
Sports
Site Articles
Order S Article Name XML Options Extra Param Alt. Section
1 Greek Orthodox church lead... vp_open -
2 10VPlosfot vp_foto_r -
3 Fact check: Can Clinton clai... vp_l -
4 Independent study indicates ... vp_r -
Struttura delle pagine Web
Article Sec
Default
Sections only
start
Windo...
10 onli...
The Sh...
Camta...
IT
11:47

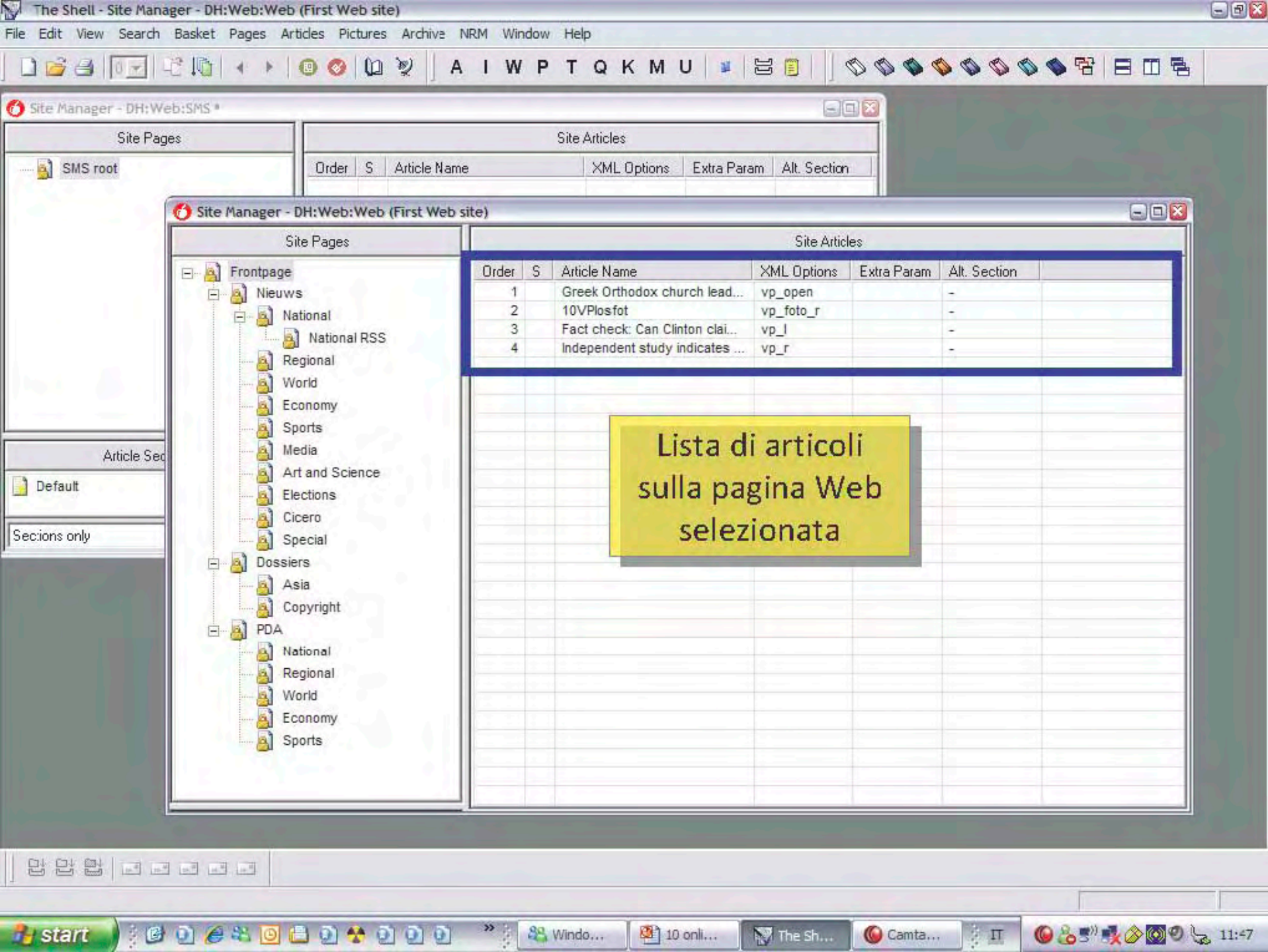
The Shell - Site Manager - DH:Web:Web (First Web site)
File Edit View Search Basket Pages Articles Pictures Archive NRM Window Help
Site Manager - DH:Web:SMS *
Site Pages
SMS root
Site Articles
Order S Article Name XML Options Extra Param Alt. Section
Site Manager - DH:Web:Web (First Web site)
Site Pages
Frontpage
Nieuws
National
National RSS
Regional
World
Economy
Sports
Media
Art and Science
Elections
Cicero
Special
Dossiers
Asia
Copyright
PDA
National
Regional
World
Economy
Sports
Site Articles
Order S Article Name XML Options Extra Param Alt. Section
1 Greek Orthodox church lead... vp_open -
2 10VPlosfot vp_foto_r -
3 Fact check: Can Clinton clai... vp_l -
4 Independent study indicates ... vp_r -
Lista di articoli sulla pagina Web selezionata
Article Sec
Default
Sections only
start
Windo...
10 onli...
The Sh...
Camta...
IT
11:47

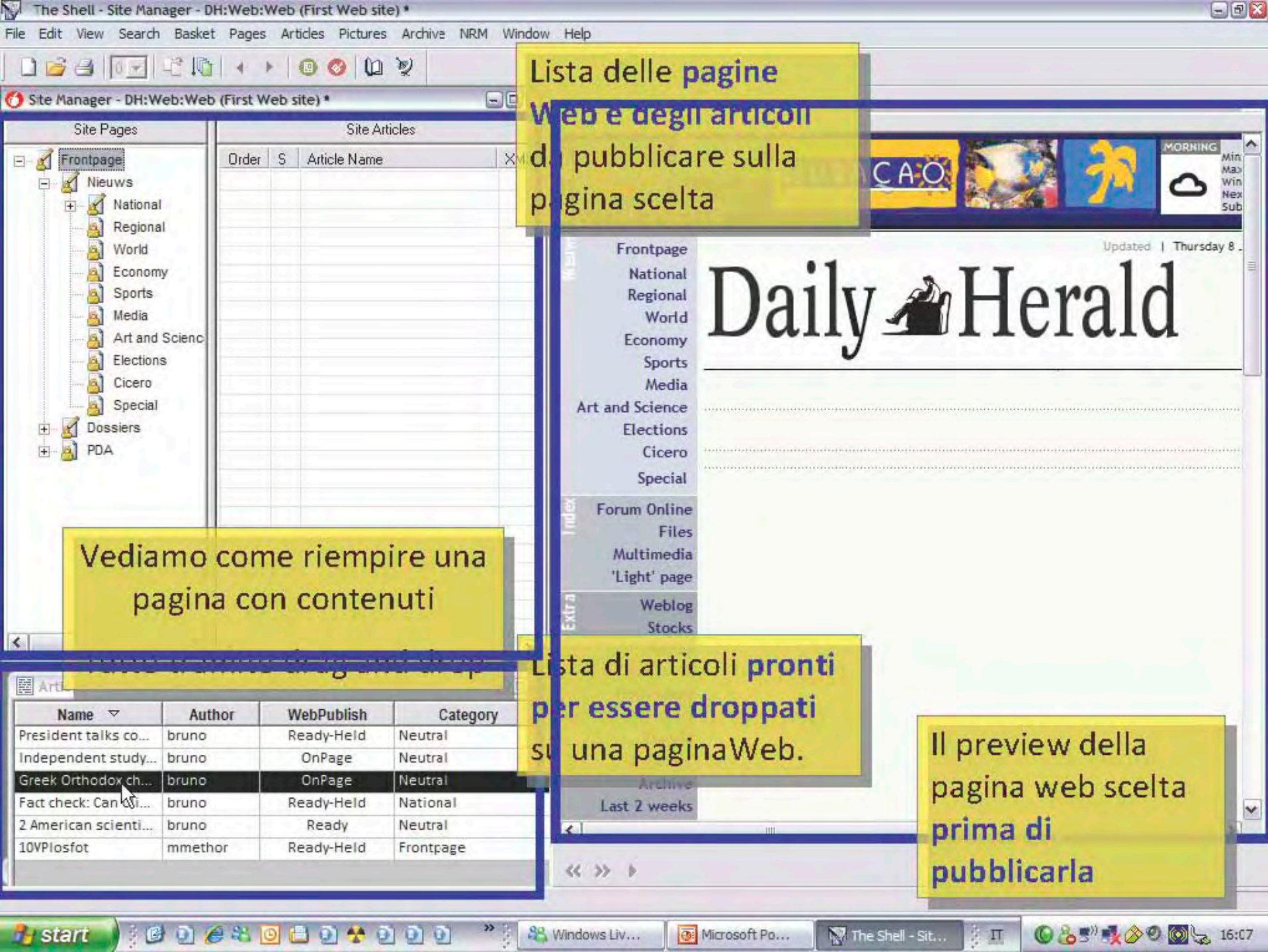
The Shell - Site Manager - DH:Web:Web (First Web site) *
File Edit View Search Basket Pages Articles Pictures Archive NRM Window Help
Site Manager - DH:Web:Web (First Web site) *
Site Pages
Site Articles
Order S Article Name
Frontpage
Nieuws
National
Regional
World
Economy
Sports
Media
Art and Scienc
Elections
Cicero
Special
Dossiers
PDA
Lista delle pagine Web e degli articoli da pubblicare sulla pagina scelta
Vediamo come riempire una pagina con contenuti
Lista di articoli pronti per essere droppati su una paginaWeb.
Il preview della pagina web scelta prima di pubblicarla
Name Author WebPublish Category
President talks co... bruno Ready-Held Neutral
Independent study... bruno OnPage Neutral
Greek Orthodox ch... bruno OnPage Neutral
Fact check: Can ... bruno Ready-Held National
2 American scienti... bruno Ready Neutral
10VPlosfot mmethor Ready-Held Frontpage
Frontpage
National
Regional
World
Economy
Sports
Media
Art and Science
Elections
Cicero
Special
Forum Online
Files
Multimedia
'Light' page
Weblog
Stocks
Archive
Last 2 weeks
Daily Herald
Updated | Thursday 8
MORNING
start
Windows Liv...
Microsoft Po...
The Shell - Sit...
IT
16:07

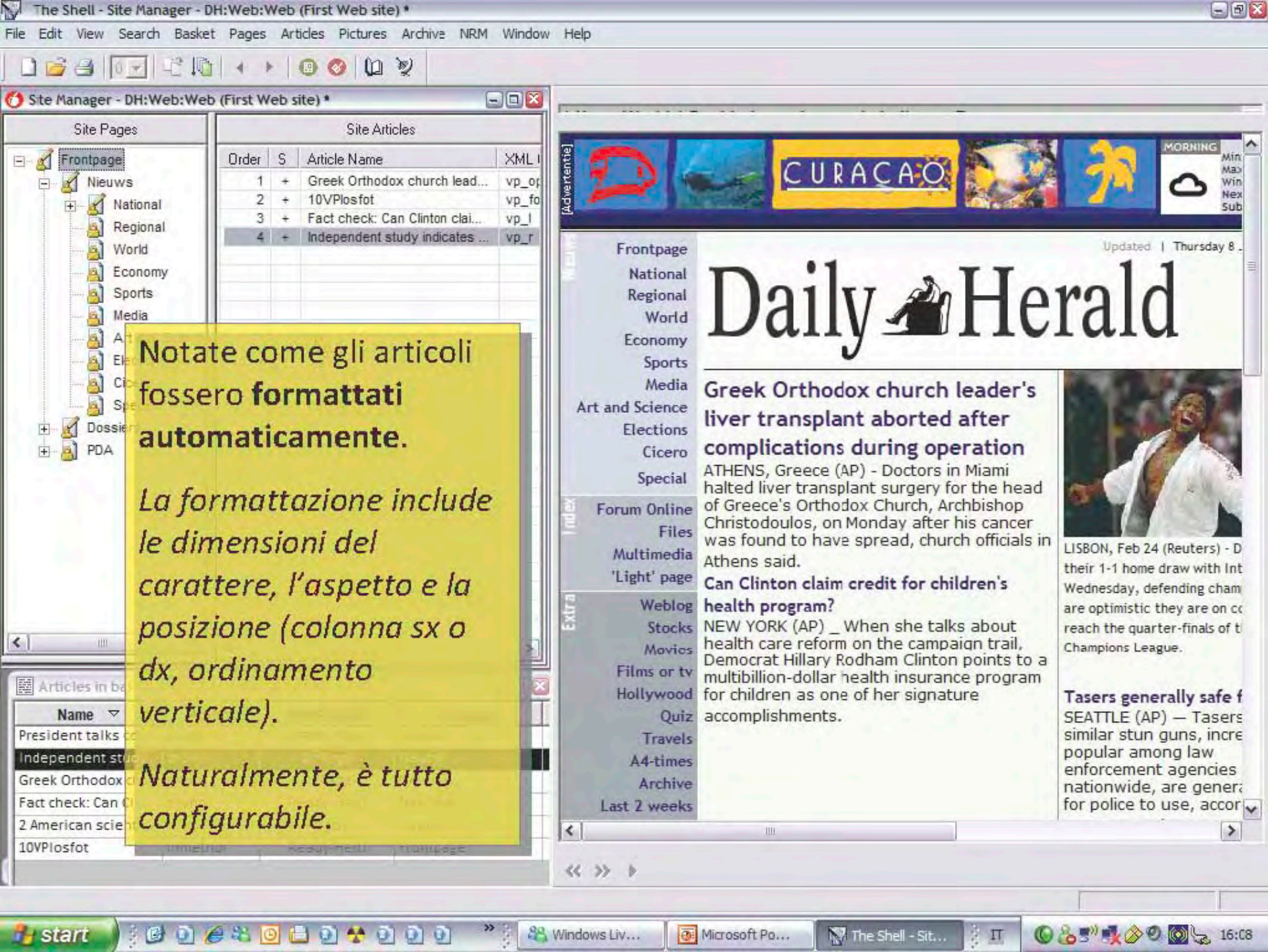
The Shell - Site Manager - DH:Web:Web (First Web site) *
File Edit View Search Basket Pages Articles Pictures Archive NRM Window Help
Site Manager - DH:Web:Web (First Web site) *
Site Pages
Site Articles
Frontpage
Nieuws
National
Regional
World
Economy
Sports
Media
Dossier
PDA
Order S Article Name XML
1 + Greek Orthodox church lead... vp_op
2 + 10VPlosfot vp_fo
3 + Fact check: Can Clinton clai... vp_
4 + Independent study indicates ... vp_r
Name
President talks
Independent st
Greek Orthodox
Fact check: Can
2 American scie
10VPlosfot
Notate come gli articoli fossero **formattati automaticamente.**
La formattazione include le dimensioni del carattere, l'aspetto e la posizione (colonna sx o dx, ordinamento verticale).
Naturalmente, è tutto configurabile.
[Advertentie]
CURACAO
MORNING
Frontpage
National
Regional
World
Economy
Sports
Media
Art and Science
Elections
Cicero
Special
Forum Online
Files
Multimedia
'Light' page
Weblog
Stocks
Movies
Films or tv
Hollywood
Quiz
Travels
A4-times
Archive
Last 2 weeks
Updated | Thursday 8
Daily Herald
Greek Orthodox church leader's liver transplant aborted after complications during operation
ATHENS, Greece (AP) - Doctors in Miami halted liver transplant surgery for the head of Greece's Orthodox Church, Archbishop Christodoulos, on Monday after his cancer was found to have spread, church officials in Athens said.
Can Clinton claim credit for children's health program?
NEW YORK (AP) _ When she talks about health care reform on the campaign trail, Democrat Hillary Rodham Clinton points to a multibillion-dollar health insurance program for children as one of her signature accomplishments.
LISBON, Feb 24 (Reuters) - D
their 1-1 home draw with Int
Wednesday, defending cham
are optimistic they are on c
reach the quarter-finals of t
Champions League.
Tasers generally safe f
SEATTLE (AP) — Tasers
similar stun guns, incre
popular among law
enforcement agencies
nationwide, are genera
for police to use, accor
start
Windows Liv...
Microsoft Po...
The Shell - Sit...
16:08

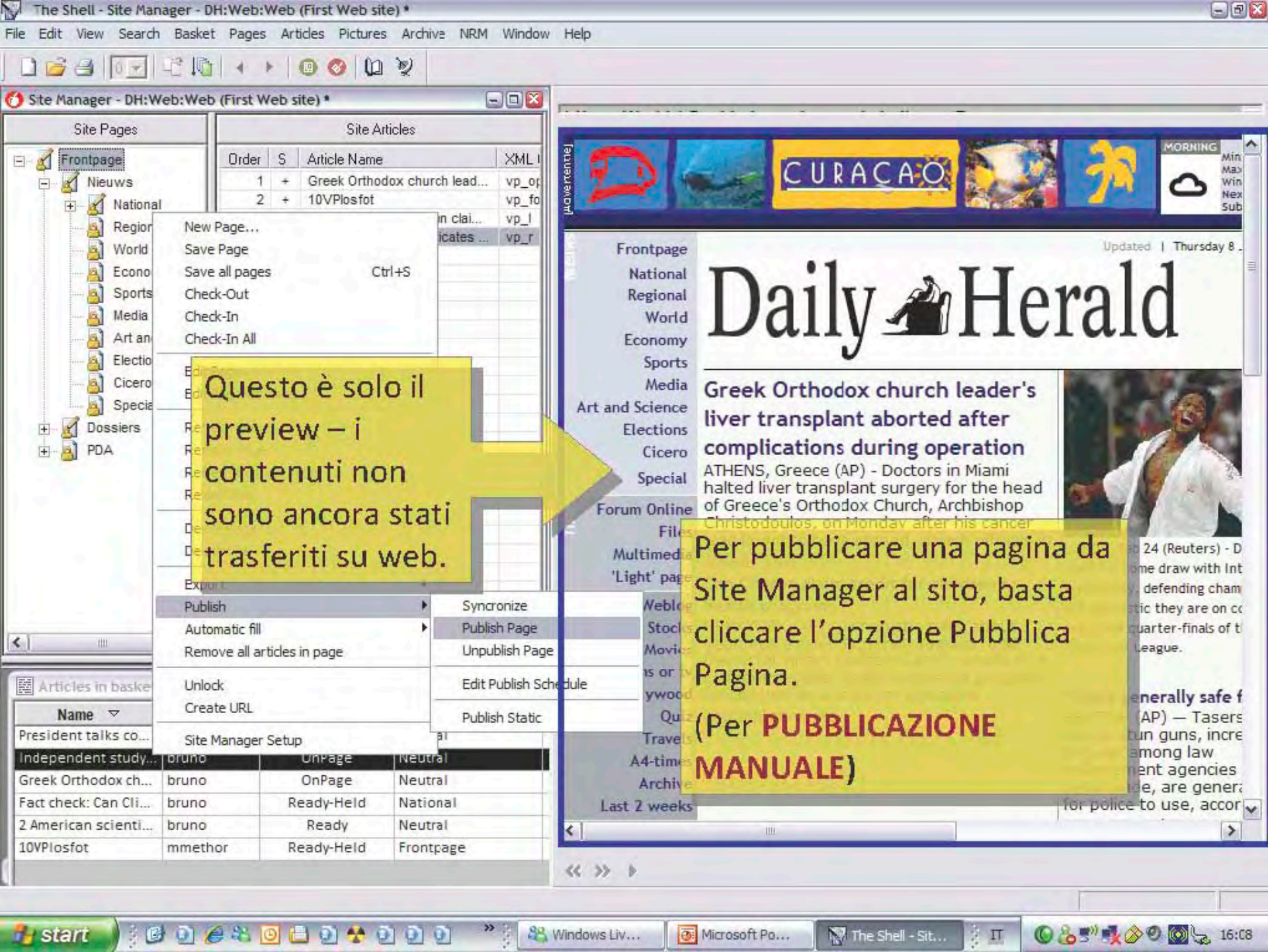
The Shell - Site Manager - DH:Web:Web (First Web site) *
File Edit View Search Basket Pages Articles Pictures Archive NRM Window Help
Site Manager - DH:Web:Web (First Web site) *
Site Pages
Site Articles
Frontpage
Nieuws
National
Dossiers
PDA
Order S Article Name XML
1 + Greek Orthodox church lead... vp_op
2 + 10VPlosfot vp_fo
New Page...
Save Page
Save all pages Ctrl+S
Check-Out
Check-In
Check-In All
Publish
Automatic fill
Remove all articles in page
Unlock
Create URL
Site Manager Setup
Syncronize
Publish Page
Unpublish Page
Edit Publish Schedule
Publish Static
Questo è solo il preview – i contenuti non sono ancora stati trasferiti su web.
Per pubblicare una pagina da Site Manager al sito, basta cliccare l'opzione Pubblica Pagina.
(Per PUBBLICAZIONE MANUALE)
Daily Herald
Greek Orthodox church leader's liver transplant aborted after complications during operation
ATHENS, Greece (AP) - Doctors in Miami halted liver transplant surgery for the head of Greece's Orthodox Church, Archbishop
Frontpage
National
Regional
World
Economy
Sports
Media
Art and Science
Elections
Cicero
Special
Forum Online
Last 2 weeks
Name
President talks co...
Independent study... bruno OnPage Neutral
Greek Orthodox ch... bruno OnPage Neutral
Fact check: Can Cli... bruno Ready-Held National
2 American scienti... bruno Ready Neutral
10VPlosfot mmethor Ready-Held Frontpage
start
Windows Liv...
Microsoft Po...
The Shell - Sit...
16:08

de Volkskrant - Voorpagina - Windows Internet Explorer
http://localhost/VK/Voorpagina.aspx?pDesc=2,1,4
de Volkskrant - Voorpagina
[Advertentie]
CURACAO
MORNING
Min: 17°
Max: 24°
Wind force: 3-4
Next 5 days >
Subscribe for € >
TRAFFIC
Aantal files: 0
Totale lengte: 0 km
Overview >

Updated | Thursday 8 June 10:01 h.

Daily Herald

Four weeks for €11.-

Greek Orthodox church leader's liver transplant abddrted after complications during operation

ATHENS, Greece (AP) - Doctors in Miami halted liver transplant surgery for the head of Greece Orthodox Church, Archbishop Christodoulos, on Monday after his cancer was found to have spread, church officials in Athens said.

Can Clinton claim credit for children's health program?

When she talks about health care reform on the campaign trail, Democrat Hillary Rodham Clinton points to a multibillion-dollar health insurance program for children as one of her signature accomplishments.

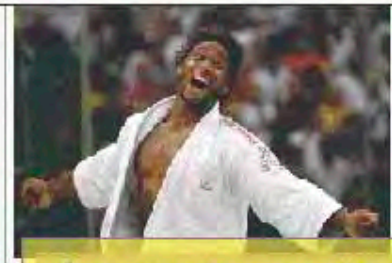

A questo punto è visibile e navigabile da internet.

reach the quarter-finals of the Champions League.

Tasers generally safe for use

SEATTLE (AP) — Tasers and similar stun guns, increasingly popular among law enforcement agencies nationwide, are generally safe for police to use, according to new research.

STOCKS

AEX	342.22 ▼	-0.06%
Midkap	371.47 ▼	-0.04%
Dow	10391.08 ▲	+1.45%
Nasdaq	2020.62 ▲	+2.12%

Bron: Behr

EUROPARLAMENTZ

here
ope
you

- Yes, although not sure.
- Don't know.
- Nope.

Stuur op

Tussenstand

LISTEN & SEE

Spelers van het Nederlands elftal ontspannen zich tijdens de

http://localhost/VK/Artikel/73849.page
Trusted sites
100%
start
14:07

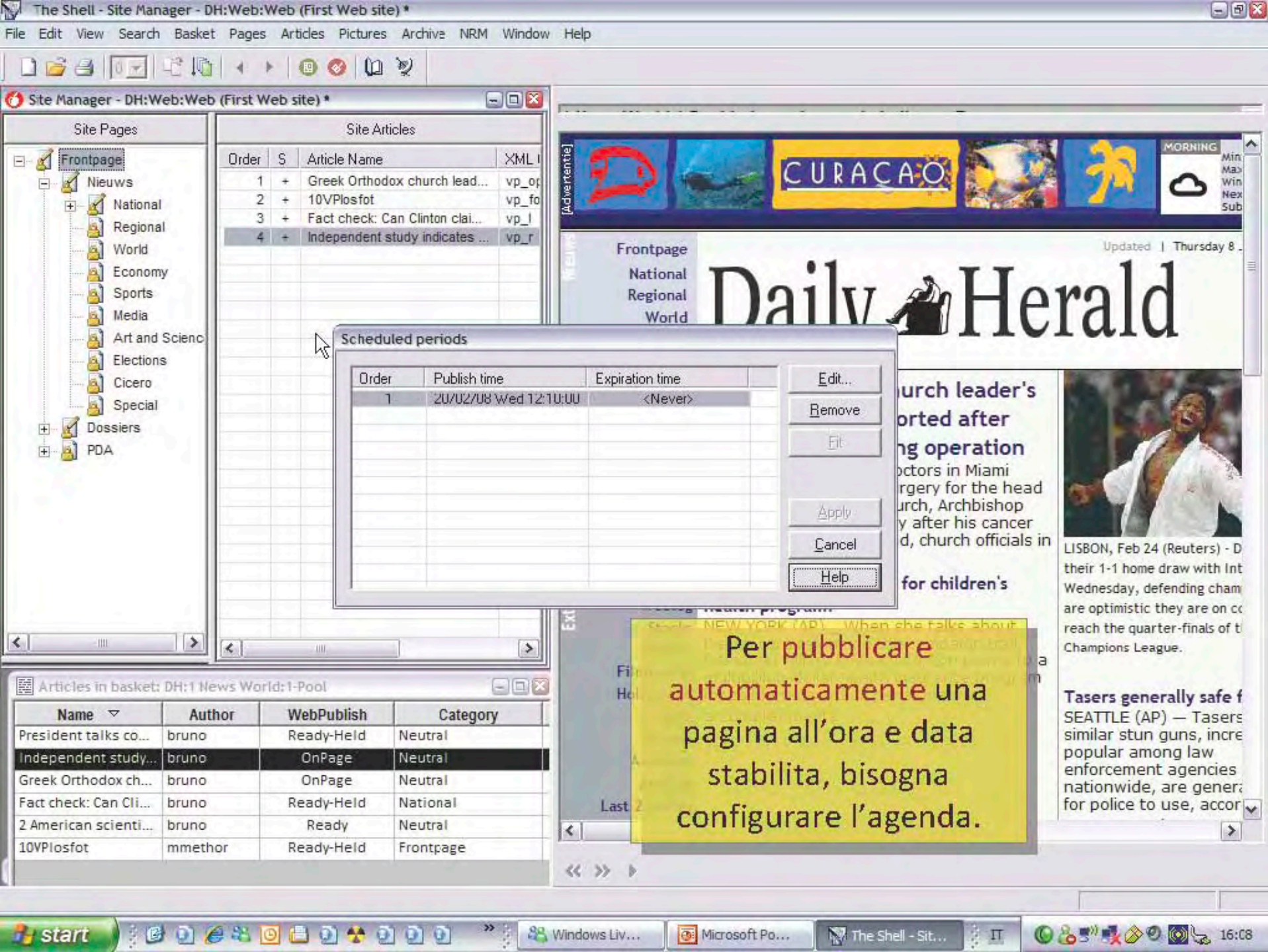
The Shell - Site Manager - DH:Web:Web (First Web site) *
File Edit View Search Basket Pages Articles Pictures Archive NRM Window Help
Site Manager - DH:Web:Web (First Web site) *
Site Pages
Frontpage
Nieuws
National
Regional
World
Economy
Sports
Media
Art and Scienc
Elections
Cicero
Special
Dossiers
PDA
Site Articles
Order S Article Name XML
1 + Greek Orthodox church lead... vp_op
2 + 10VPlosfot vp_fo
3 + Fact check: Can Clinton clai... vp_l
4 + Independent study indicates ... vp_r
Scheduled periods
Order Publish time Expiration time
1 20/02/08 Wed 12:10:00 <Never>
Edit...
Remove
Fit
Apply
Cancel
Help
Articles in basket: DH:1 News World:1-Pool
Name Author WebPublish Category
President talks co... bruno Ready-Held Neutral
Independent study... bruno OnPage Neutral
Greek Orthodox ch... bruno OnPage Neutral
Fact check: Can Cli... bruno Ready-Held National
2 American scienti... bruno Ready Neutral
10VPlosfot mmethor Ready-Held Frontpage
[Advertentie]
CURACAO
MORNING
Frontpage
National
Regional
World
Daily Herald
Updated | Thursday 8
LISBON, Feb 24 (Reuters) - D
their 1-1 home draw with Int
Wednesday, defending cham
are optimistic they are on c
reach the quarter-finals of t
Champions League.
Tasers generally safe f
SEATTLE (AP) — Tasers
similar stun guns, incre
popular among law
enforcement agencies
nationwide, are gener
for police to use, accor
Per pubblicare automaticamente una pagina all'ora e data stabilita, bisogna configurare l'agenda.
start
Windows Liv...
Microsoft Po...
The Shell - Sit...
16:08

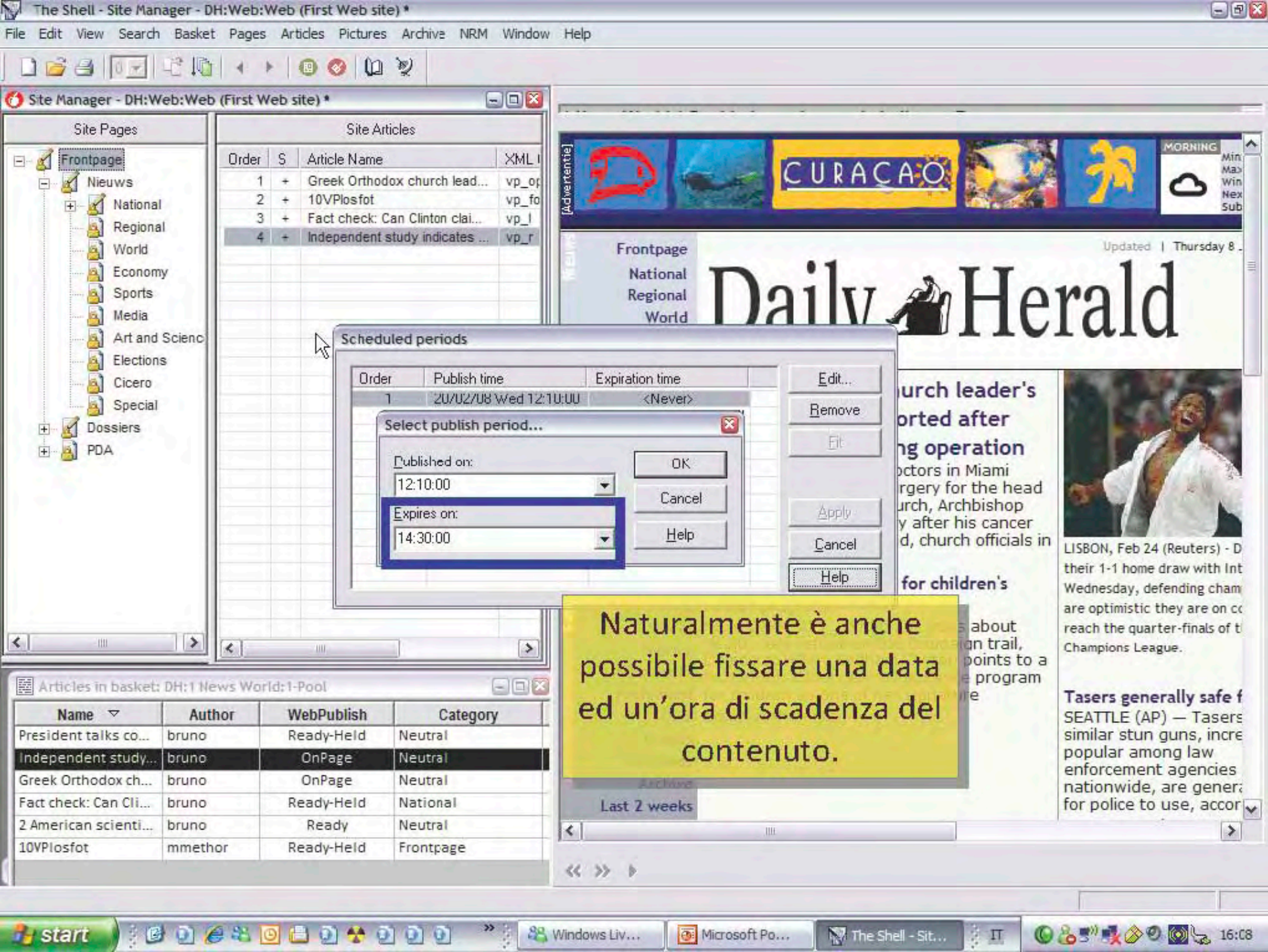
The Shell - Site Manager - DH:Web:Web (First Web site) *
File Edit View Search Basket Pages Articles Pictures Archive NRM Window Help
Site Manager - DH:Web:Web (First Web site) *
Site Pages
Frontpage
Nieuws
National
Regional
World
Economy
Sports
Media
Art and Scienc
Elections
Cicero
Special
Dossiers
PDA
Site Articles
Order S Article Name XML
1 + Greek Orthodox church lead... vp_op
2 + 10VPlosfot vp_fo
3 + Fact check: Can Clinton clai... vp_l
4 + Independent study indicates ... vp_r
Scheduled periods
Order Publish time Expiration time
1 20/02/08 Wed 12:10:00 <Never>
Edit...
Remove
Fit
Apply
Cancel
Help
Select publish period...
Published on:
12:10:00
Expires on:
14:30:00
OK
Cancel
Help
Articles in basket: DH:1 News World:1-Pool
Name Author WebPublish Category
President talks co... bruno Ready-Held Neutral
Independent study... bruno OnPage Neutral
Greek Orthodox ch... bruno OnPage Neutral
Fact check: Can Cli... bruno Ready-Held National
2 American scienti... bruno Ready Neutral
10VPlosfot mmethor Ready-Held Frontpage
[Advertentie]
CURACAO
MORNING
Frontpage
National
Regional
World
Daily Herald
Updated | Thursday 8
Last 2 weeks
LISBON, Feb 24 (Reuters) - D
their 1-1 home draw with Int
Wednesday, defending cham
are optimistic they are on c
reach the quarter-finals of t
Champions League.
Tasers generally safe f
SEATTLE (AP) — Tasers
similar stun guns, incre
popular among law
enforcement agencies
nationwide, are gener
for police to use, accor
Naturalmente è anche possibile fissare una data ed un'ora di scadenza del contenuto.
start
Windows Liv...
Microsoft Po...
The Shell - Sit...
16:08

Online operations

Workflow dei contenuti

Possono esserci diversi workflow a seconda della presenza o meno di una redazione dedicata al singolo canale.

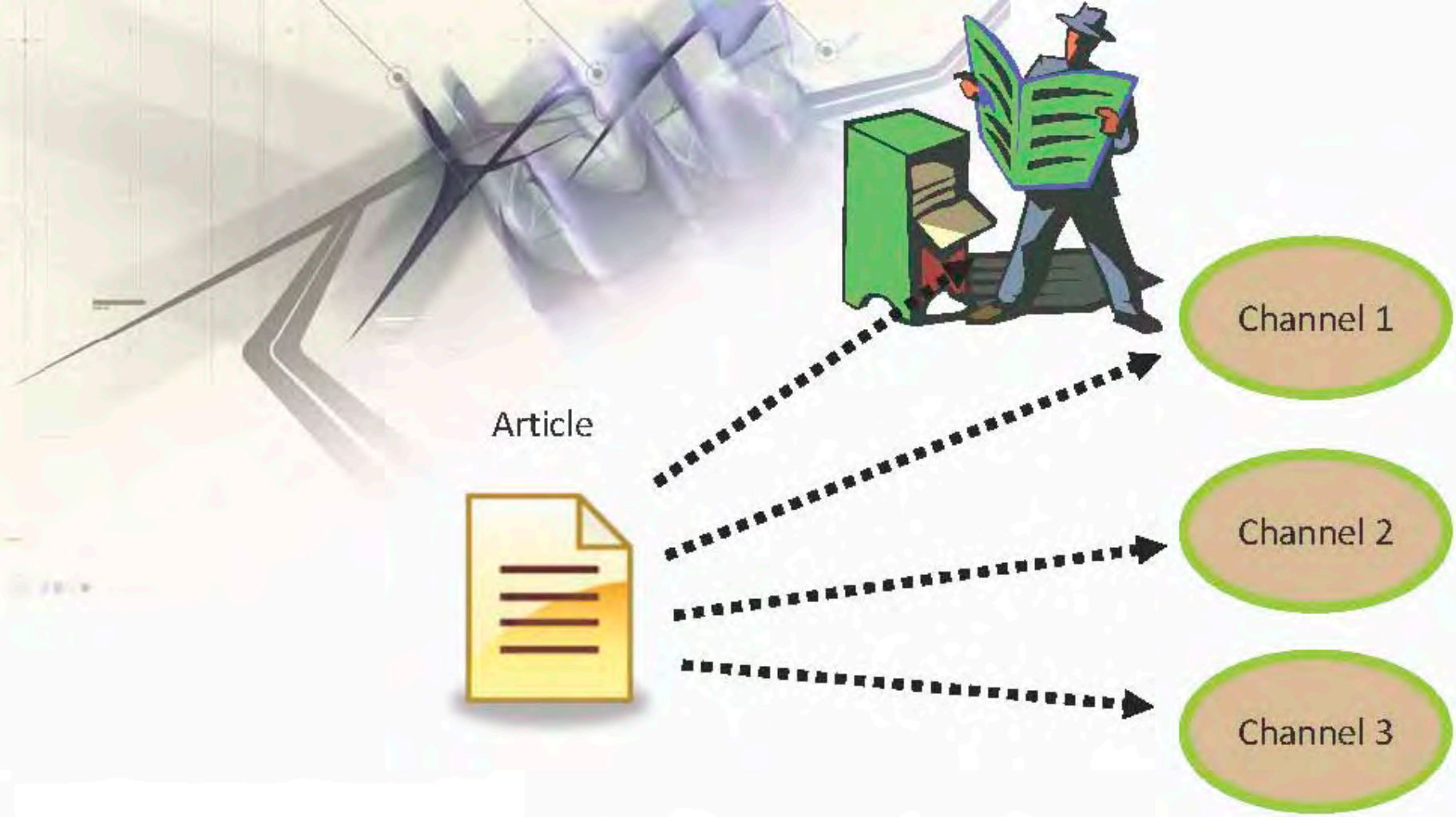

Il concetto base è che lo stesso contenuto (con alcune variazioni) verrà utilizzato nei vari canali di pubblicazione.

CHANNEL WORKFLOW
- Esempio con redazione WEB

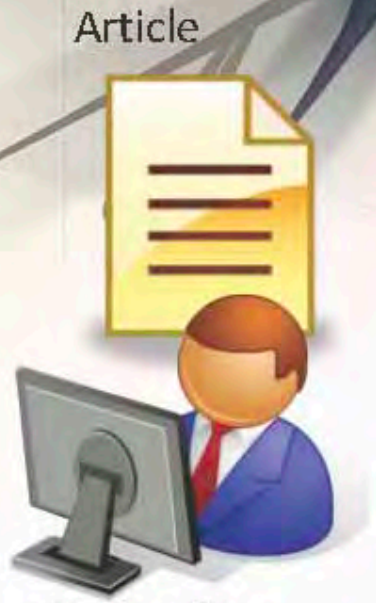

Abbiamo un **redattore**, che lavora su un articolo; questo verrà pubblicato sul giornale il giorno dopo e su WEB oggi stesso.

CHANNEL WORKFLOW
- Esempio con redazione WEB

Article

Desk editor

... abbiamo poi la **redazione WEB**, che attraverso la Shell, verifica se vi sono articoli da elaborare.

I criteri di ricerca sono "ready for Web", e "specific Web page".

Web editors

Web page 1

Web page 2

Web page 3

CHANNEL WORKFLOW
- Esempio con redazione WEB

Article

Ready for Web

Web page 2

Desk editor

Il redattore salvando segnala lo stato "Ready for Web" e seleziona la "Webpage"...

Web editors

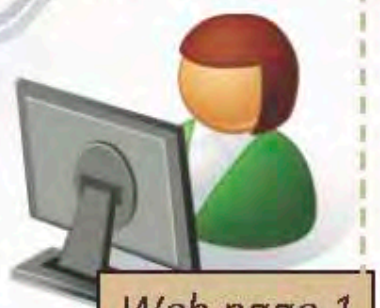

Web page 1

Web page 2

Web page 3

CHANNEL WORKFLOW
- Esempio con redazione WEB

Article

Ready for Web

Web page 2

Desk editor

Web editors

Web page 1

Web page 2

Web page 3

... l'articolo appare nella lista specifica, così la redazione web lo prende in carico e lo associa alla pagina web, dopo aver eventualmente effettuato le opportune modifiche.

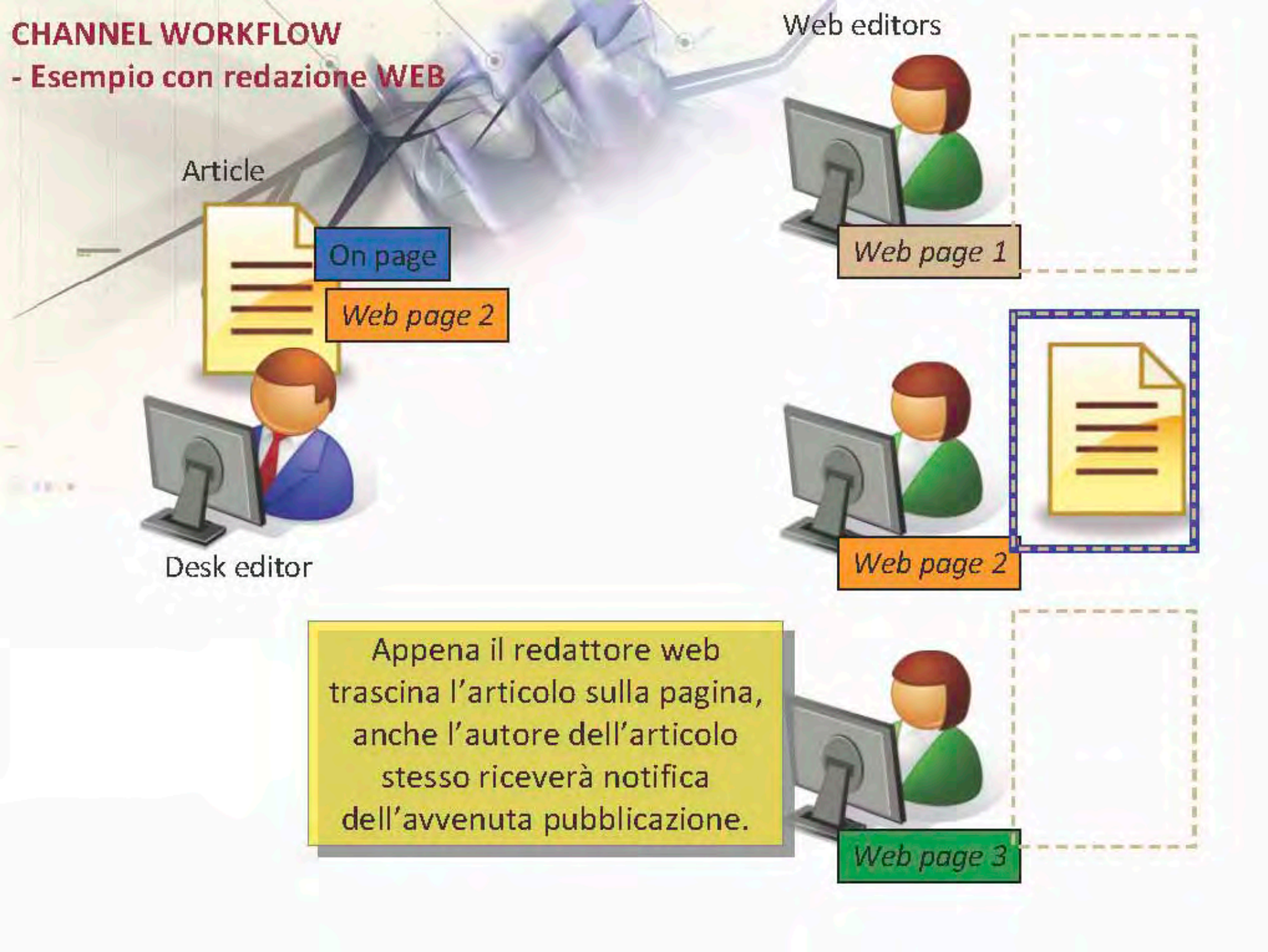
CHANNEL WORKFLOW
- Esempio con redazione WEB
Web editors
Article
On page
Web page 2
Web page 1
Desk editor
Web page 2
Appena il redattore web trascina l'articolo sulla pagina, anche l'autore dell'articolo stesso riceverà notifica dell'avvenuta pubblicazione.
Web page 3

Ted32 - [1 News World:1-Pool:10VPlosfot]

File Edit Search Style Specials Options Preview Windows Help

Print:Print

10VPlosfot
- head
- photo<vp10a>

Attribute	Value
Web publish	Ready
Web Category	Frontpage
Web Urgency	
Web Author	
SMS publish	
Sms Category	Neutral
Sms Urgency	0
Sms Author	
Email publish	

Ecco dove appare il workstate anche per il redattore.

Soccer-Champions Porto
say they can win in MADRID

▼photo<vp10a>

LISBON, Feb 24 (Reuters) - Despite their 1-1 home draw with Inter Milan on Wednesday, defending champions Porto are optimistic they are on course to reach the quarter-finals of the Champions League.

"The result of the game is not what we expected, but our hopes remain intact," said Porto striker Benni McCarthy.

"The second leg will be complicated, but we can win in Italy, like we did this season in Moscow against CSKA."

Inter Milan went ahead in the 24th minute with a Obafemi Martins goal before defender Ricardo Costa scored a 61st-minute equaliser.

occer-Champions Porto
ay they can win in MADRID

Free

+day

start

09:45

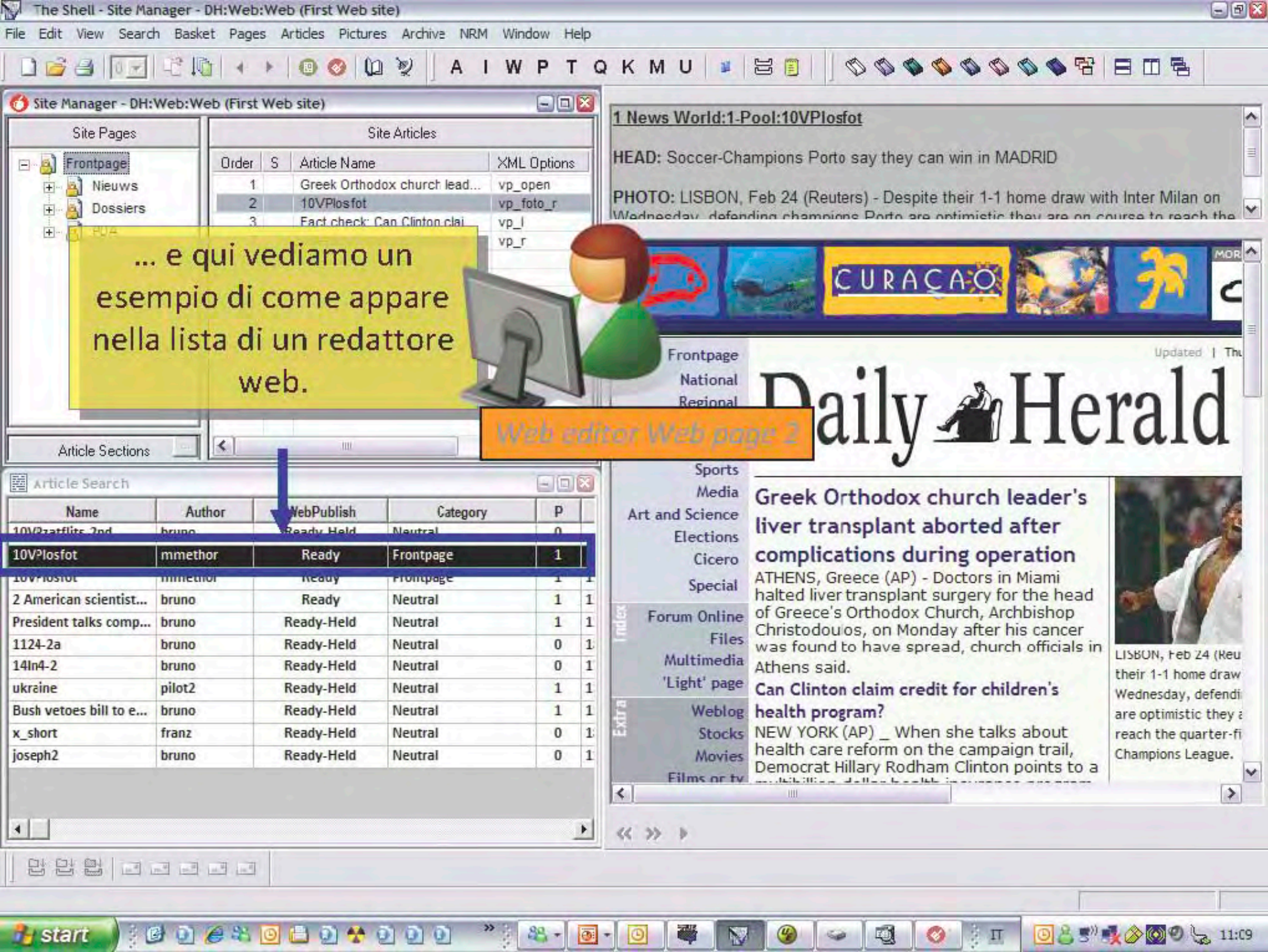
The Shell - Site Manager - DH:Web:Web (First Web site)
File Edit View Search Basket Pages Articles Pictures Archive NRM Window Help
Site Manager - DH:Web:Web (First Web site)
Site Pages
Site Articles
Frontpage
Nieuws
Dossiers
Order S Article Name XML Options
1 Greek Orthodox church lead... vp_open
2 10VPlosfot vp_foto_r
vp_l
vp_r
... e qui vediamo un esempio di come appare nella lista di un redattore web.
Web editor Web page 2
Article Sections
Article Search
Name Author WebPublish Category P
10VPlosfot mmethor Ready Frontpage 1
2 American scientist... bruno Ready Neutral 1
President talks comp... bruno Ready-Held Neutral 1
1124-2a bruno Ready-Held Neutral 0
14In4-2 bruno Ready-Held Neutral 0
ukraine pilot2 Ready-Held Neutral 1
Bush vetoes bill to e... bruno Ready-Held Neutral 1
x_short franz Ready-Held Neutral 0
joseph2 bruno Ready-Held Neutral 0
1 News World:1-Pool:10VPlosfot
HEAD: Soccer-Champions Porto say they can win in MADRID
PHOTO: LISBON, Feb 24 (Reuters) - Despite their 1-1 home draw with Inter Milan on
CURACAO
Frontpage
National
Regional
Sports
Media
Art and Science
Elections
Cicero
Special
Forum Online
Files
Multimedia
'Light' page
Weblog
Stocks
Movies
Daily Herald
Greek Orthodox church leader's liver transplant aborted after complications during operation
ATHENS, Greece (AP) - Doctors in Miami halted liver transplant surgery for the head of Greece's Orthodox Church, Archbishop Christodoulos, on Monday after his cancer was found to have spread, church officials in Athens said.
Can Clinton claim credit for children's health program?
NEW YORK (AP) _ When she talks about health care reform on the campaign trail, Democrat Hillary Rodham Clinton points to a
LISBON, Feb 24 (Reu
their 1-1 home draw
Wednesday, defendi
are optimistic they
reach the quarter-fi
Champions League.
start
11:09

Ted32 - [I Users:bruno:mmedia1 [body]]

File Edit Search Style Specials Options Preview Windows Help

Print:Print

mmedia1
- head
- body
- mmedia
- webhea

head

Andy Summers says new album from The Police is possible when their reunion tour ends

body

DUBLIN, Ireland (AP) — Will the curtain close again on The Police when their reunion tour ends? Andy Summers says the fractious trio could have a new album in them.¶
"It's sort of like living with the elephant in the room. I would see it as a challenge, to make an absolutely brilliant pop album at this stage of our career, and that would be something quite remarkable," Summers, 64, said.¶
The Police broke up in 1984 following five albums and a relationship-wrecking world tour. Their hits include "Roxanne" and "Every Breath You Take."¶
Since then, frontman Sting, 56, has sustained solo stardom. Guitarist Summers and drummer Stewart Copeland, 55, have pursued their own, much more low-key recording projects.¶
They reunited for a 30th-anniversa-

mmedia<SAMPLE.AVI>

HTML preview - mmedia1

Web | Article

Daily Herald

Frontpage
National
Regional
World
Economy
Sports
Media
Art and Science
Elections
Cicero
Special

Andy Summers says new album from The Police is possible when their reunion tour ends

DUBLIN, Ireland (AP) — Will the curtain close again on The Police when their reunion tour ends? Andy Summers says the fractious trio could have a new album in them.

"It's sort of like living with the elephant in the room. I would see it as a challenge, to make an absolutely brilliant pop album at this stage of our career, and that would be something quite

Mentre scrivono, i giornalisti (sia web che non) posso avere una **preview** di come apparirà l'articolo nel canale scelto.

javascript:startplay1();

6:27 | Ins | Inter | Free | 57pt | 541.5pt | Err | body | 1888/334

start | Windows Liv... | Microsoft Po... | Ted32 - [1 Us... | IT | 09:25

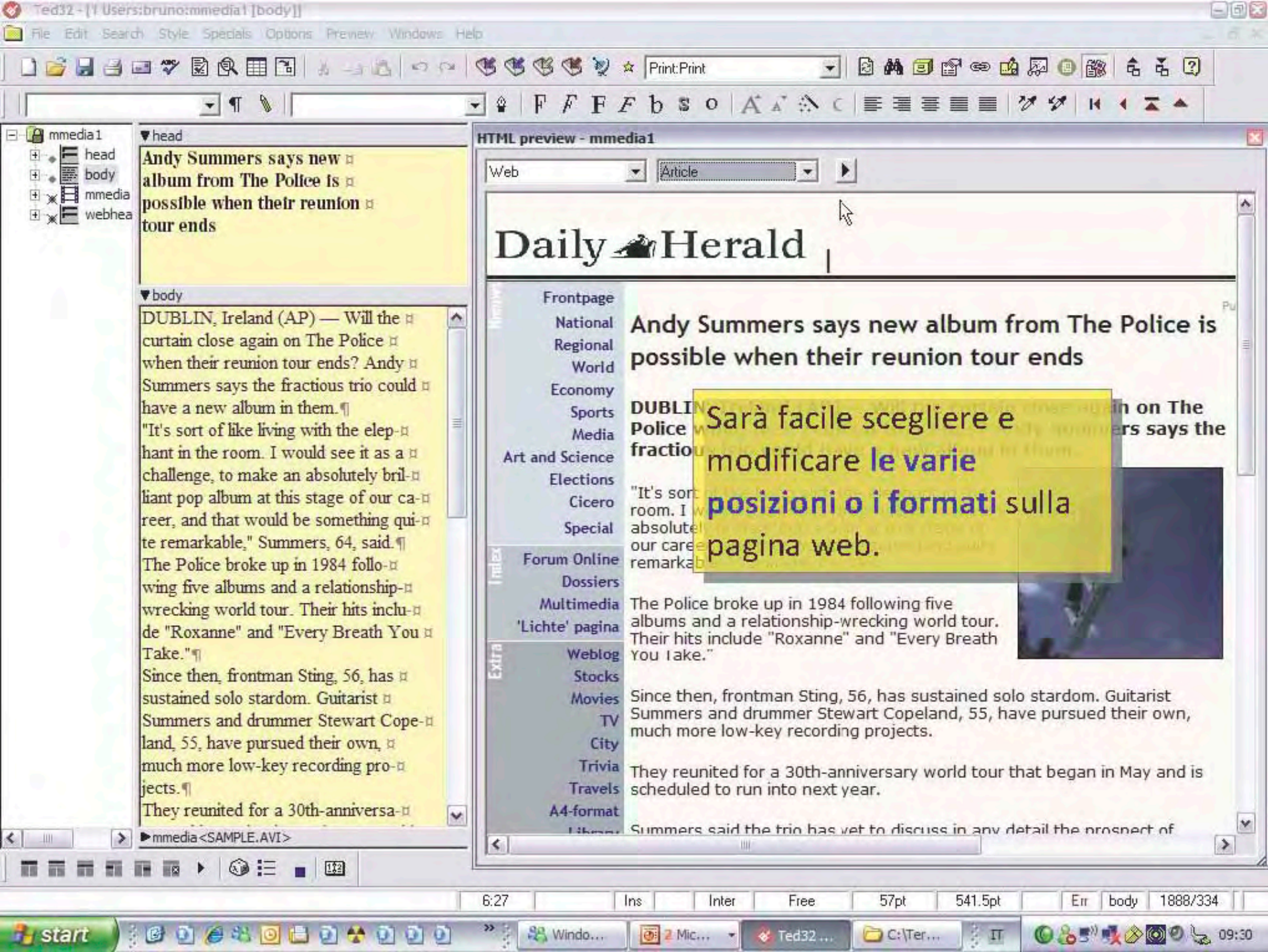
Ted32 - [1 Users:bruno:mmedia1 [body]]
File Edit Search Style Specials Options Preview Windows Help
Print:Print
mmedia1
head
body
mmedia
webhea
head
Andy Summers says new album from The Police is possible when their reunion tour ends
body
DUBLIN, Ireland (AP) — Will the curtain close again on The Police when their reunion tour ends? Andy Summers says the fractious trio could have a new album in them.
"It's sort of like living with the elephant in the room. I would see it as a challenge, to make an absolutely brilliant pop album at this stage of our career, and that would be something quite remarkable," Summers, 64, said.
The Police broke up in 1984 following five albums and a relationship-wrecking world tour. Their hits include "Roxanne" and "Every Breath You Take."
Since then, frontman Sting, 56, has sustained solo stardom. Guitarist Summers and drummer Stewart Copeland, 55, have pursued their own, much more low-key recording projects.
They reunited for a 30th-anniversa-
mmedia<SAMPLE.AVI>
HTML preview - mmedia1
Web
Article
Daily Herald
Frontpage
National
Regional
World
Economy
Sports
Media
Art and Science
Elections
Cicero
Special
Forum Online
Dossiers
Multimedia
'Lichte' pagina
Weblog
Stocks
Movies
TV
City
Trivia
Travels
A4-format
Andy Summers says new album from The Police is possible when their reunion tour ends
Sarà facile scegliere e modificare le varie posizioni o i formati sulla pagina web.
The Police broke up in 1984 following five albums and a relationship-wrecking world tour. Their hits include "Roxanne" and "Every Breath You Take."
Since then, frontman Sting, 56, has sustained solo stardom. Guitarist Summers and drummer Stewart Copeland, 55, have pursued their own, much more low-key recording projects.
They reunited for a 30th-anniversary world tour that began in May and is scheduled to run into next year.
6:27
Ins
Inter
Free
57pt
541.5pt
Err
body
1888/334
start
09:30

Ted32 - [1 Users:bruno:mmedia1 [webhead]]

File Edit Search Style Specials Options Preview Windows Help

Print:Print

mmedia1
- head
- body
- mmedia
- webhea

head

Andy Summers says new ¤
album from The Police is ¤
possible when their reunion ¤
tour ends

body

when their reunion tour ends? Andy ¤
Summers says the fractious trio could ¤
have a new album in them.¶
"It's sort of like living with the elep-¤
hant in the room. I would see it as a ¤
challenge, to make an absolutely bril-¤
liant pop album at this stage of our ca-¤
reer, and that would be something quite ¤
remarkable," Summers, 64, said.¶
The Police broke up in 1984 following ¤
five albums and a relationship-wrecking ¤
world tour. Their hits include "Roxanne" ¤
and "Every Breath You Take."¶
Since then, frontman Sting, 56, has ¤
sustained solo stardom. Guitarist ¤
Summers and drummer Stewart Cope-¤
land, 55, have pursued their own, ¤
much more low-key recording pro-¤
jects.¶
They reunited for a 30th-anniversa-¤
ry world tour that began in May and is ¤

webhead

Contenuti speciali solo per un canale, es. **Titolo Web**, possono facilmente essere aggiunti.

HTML preview - mmedia1

Web | Article

Daily Herald

Frontpage
National
Regional
World
Economy
Sports
Media
Science
Elections
Cicero
Special
Online
Dossiers
Multimedia
'Lichte' pagina
Extra
Weblog
Stocks
Movies
TV
City
Trivia
Travels
A4-format

Andy Summers says new album from The Police is possible when their reunion tour ends

DUBLIN, Ireland (AP) — Will the curtain close again on The Police when their reunion tour ends? Andy Summers says the fractious trio could have a new album in them.

"It's sort of like living with the elephant in the room. I would see it as a challenge, to make an absolutely brilliant pop album at this stage of our career, and that would be something quite remarkable," Summers, 64, said.

The Police broke up in 1984 following five albums and a relationship-wrecking world tour. Their hits include "Roxanne" and "Every Breath You Take."

Since then, frontman Sting, 56, has sustained solo stardom. Guitarist Summers and drummer Stewart Copeland, 55, have pursued their own, much more low-key recording projects.

They reunited for a 30th-anniversary world tour that began in May and is scheduled to run into next year.

Summers said the trio has yet to discuss in any detail the prospect of

1:1 Ins Inter Free 0pt 0pt (def) 0/0

start 09:40

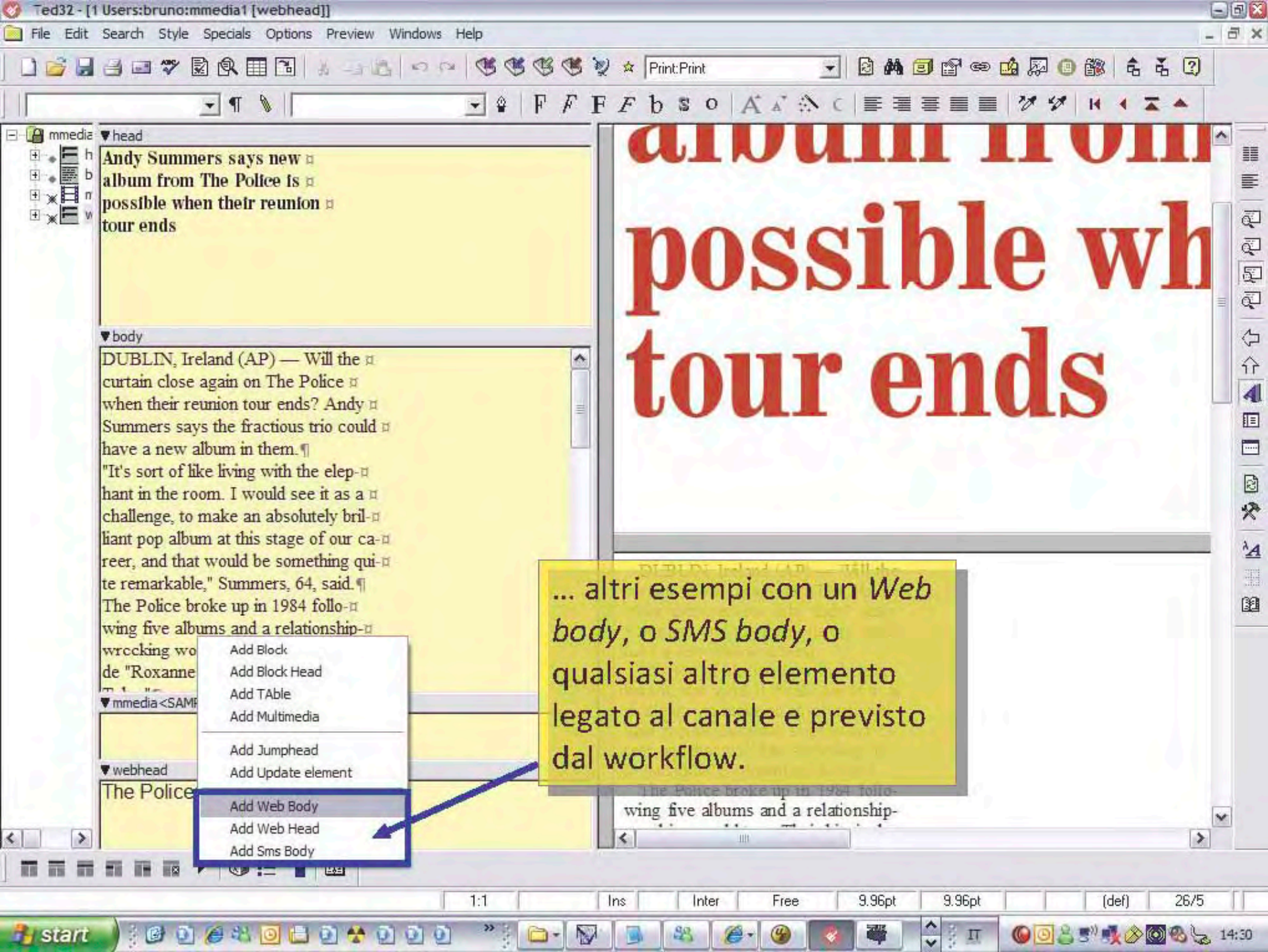
Ted32 - [1 Users:bruno:mmedia1 [webhead]]
File Edit Search Style Specials Options Preview Windows Help
Print:Print
mmedia
head
Andy Summers says new
album from The Police is
possible when their reunion
tour ends
body
DUBLIN, Ireland (AP) — Will the
curtain close again on The Police
when their reunion tour ends? Andy
Summers says the fractious trio could
have a new album in them.
"It's sort of like living with the elep-
hant in the room. I would see it as a
challenge, to make an absolutely bril-
liant pop album at this stage of our ca-
reer, and that would be something qui-
te remarkable," Summers, 64, said.
The Police broke up in 1984 follo-
wing five albums and a relationship-
wrecking wo
de "Roxanne
mmedia<SAMP
webhead
The Police
Add Block
Add Block Head
Add TAble
Add Multimedia
Add Jumphead
Add Update element
Add Web Body
Add Web Head
Add Sms Body
album from
possible wh
tour ends
... altri esempi con un *Web body*, o *SMS body*, o qualsiasi altro elemento legato al canale e previsto dal workflow.
wing five albums and a relationship-
1:1
Ins
Inter
Free
9.96pt
9.96pt
(def)
26/5
start
14:30

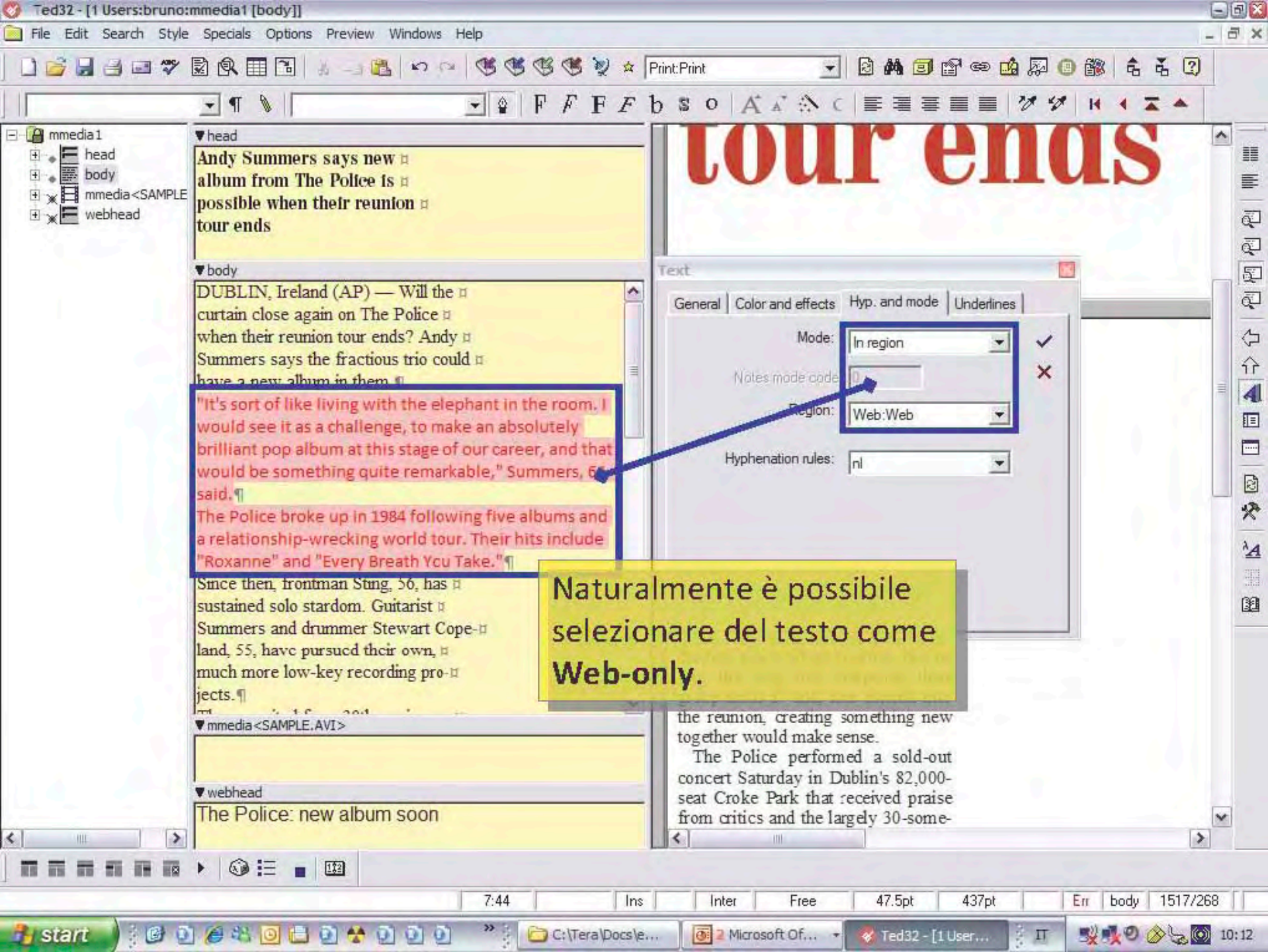
Ted32 - [1 Users:bruno:mmedia1 [body]]
File Edit Search Style Specials Options Preview Windows Help
Print:Print
mmedia1
head
body
mmedia<SAMPLE
webhead
head
Andy Summers says new
album from The Police is
possible when their reunion
tour ends
body
DUBLIN, Ireland (AP) — Will the
curtain close again on The Police
when their reunion tour ends? Andy
Summers says the fractious trio could
"It's sort of like living with the elephant in the room. I would see it as a challenge, to make an absolutely brilliant pop album at this stage of our career, and that would be something quite remarkable," Summers, 6
said.
The Police broke up in 1984 following five albums and a relationship-wrecking world tour. Their hits include "Roxanne" and "Every Breath You Take."
Since then, frontman Sting, 56, has
sustained solo stardom. Guitarist
Summers and drummer Stewart Cope-
land, 55, have pursued their own,
much more low-key recording pro-
jects.
mmedia<SAMPLE.AVI>
webhead
The Police: new album soon
tour ends
Text
General
Color and effects
Hyp. and mode
Underlines
Mode:
In region
Notes mode code:
Region:
Web:Web
Hyphenation rules:
nl
the reunion, creating something new together would make sense.
The Police performed a sold-out concert Saturday in Dublin's 82,000-seat Croke Park that received praise from critics and the largely 30-some-
Naturalmente è possibile selezionare del testo come Web-only.
7:44
Ins
Inter
Free
47.5pt
437pt
Err
body
1517/268
start
C:\Tera\Docs\e...
2 Microsoft Of...
Ted32 - [1 User...
IT
10:12

CHANNEL WORKFLOW
- Esempio SENZA redazione WEB

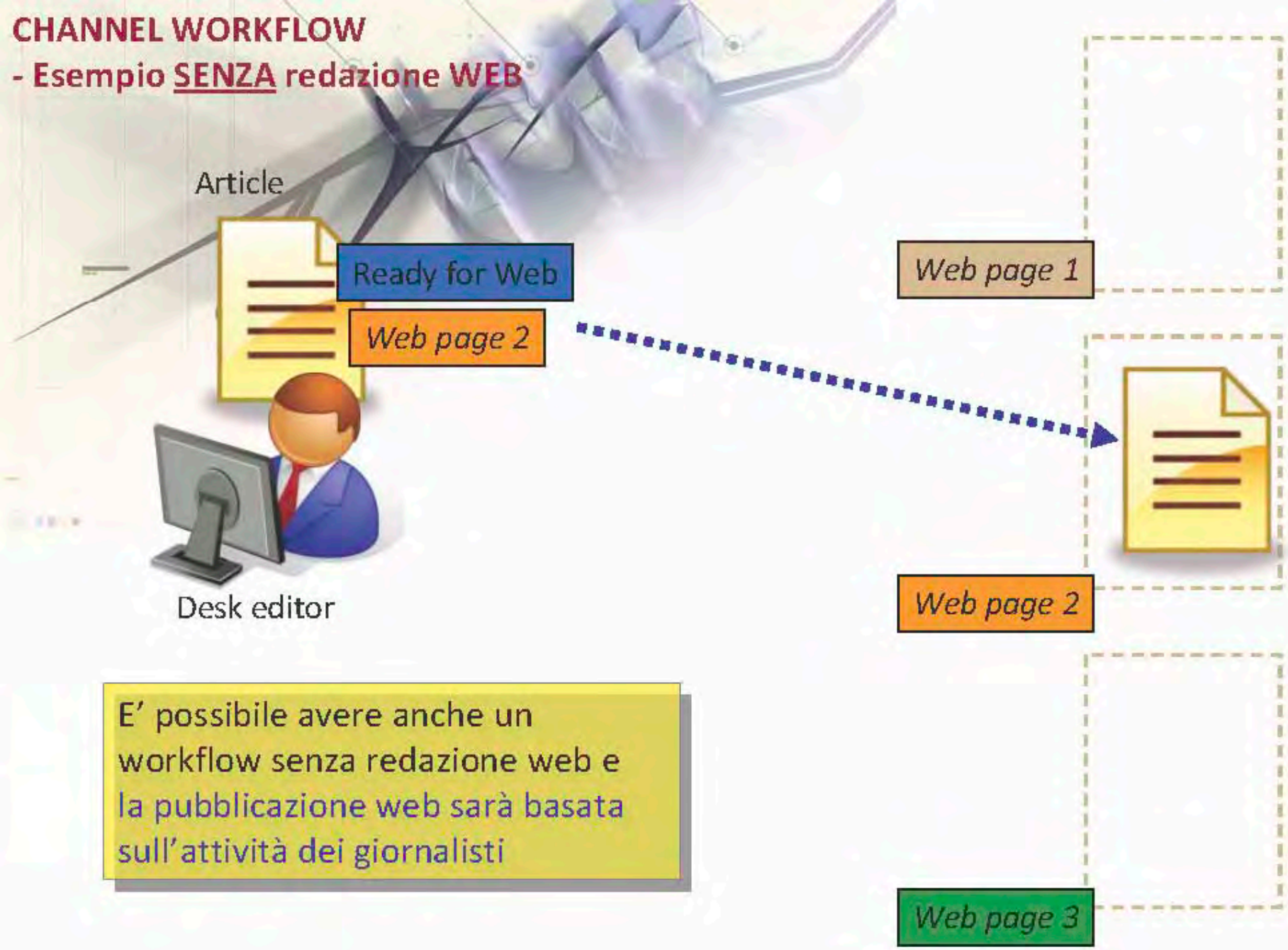

E' possibile avere anche un workflow senza redazione web e la pubblicazione web sarà basata sull'attività dei giornalisti

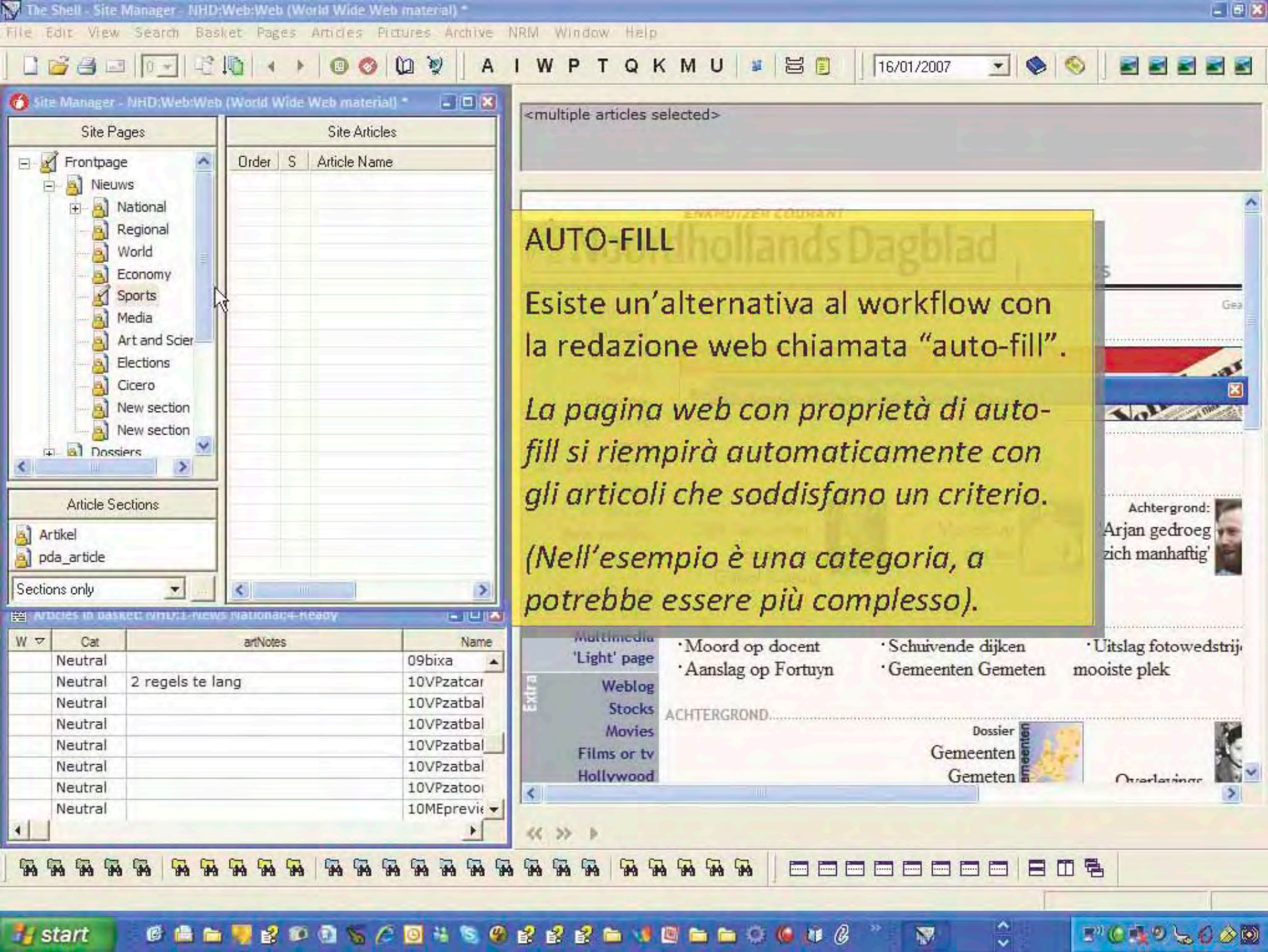

AUTO-FILL

Esiste un'alternativa al workflow con la redazione web chiamata "auto-fill".

La pagina web con proprietà di auto-fill si riempirà automaticamente con gli articoli che soddisfano un criterio.

(Nell'esempio è una categoria, a potrebbe essere più complesso).

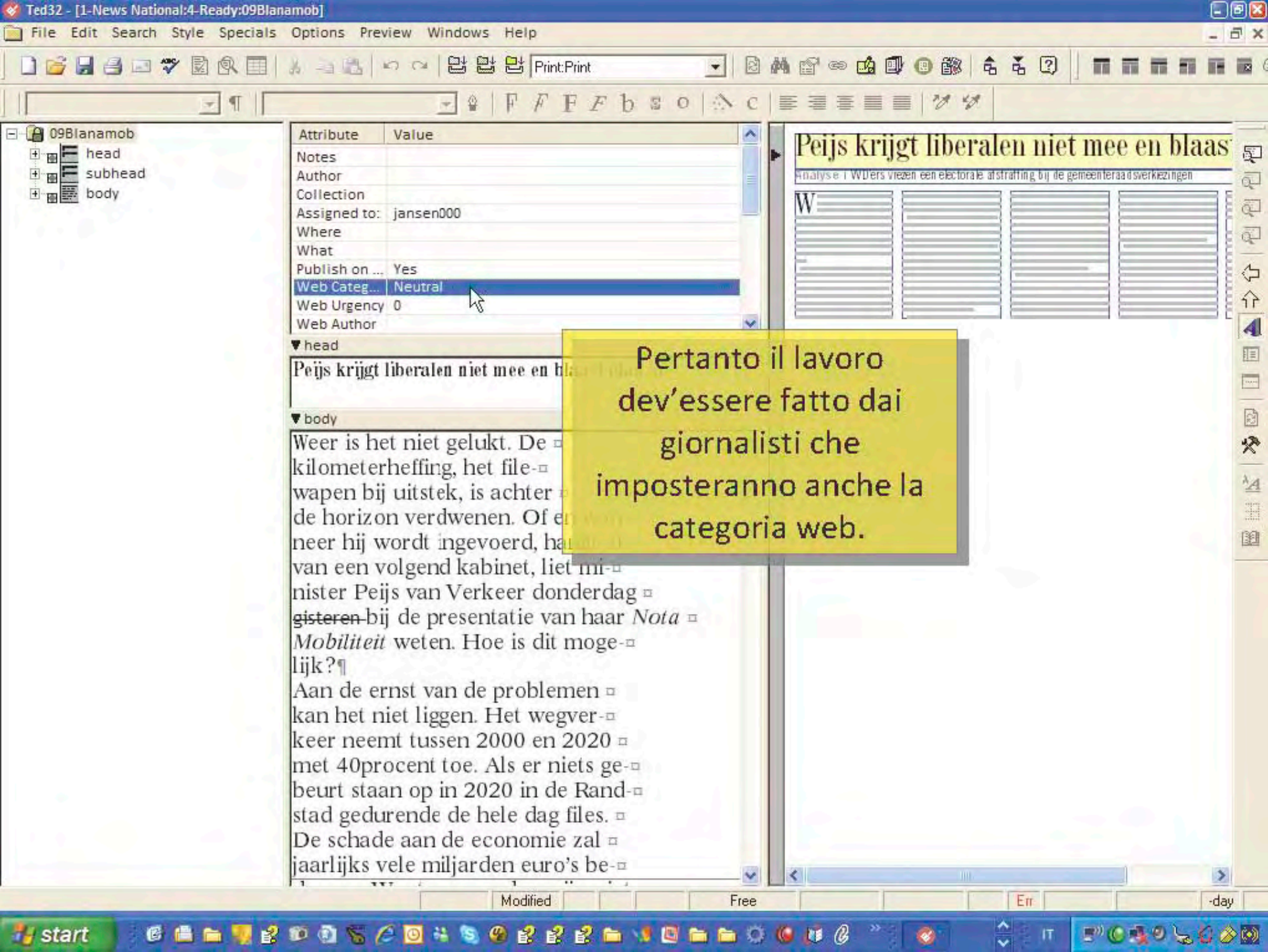
Ted32 - [1-News National:4-Ready:09Blanamob]
File Edit Search Style Specials Options Preview Windows Help
Print:Print
09Blanamob
head
subhead
body
Attribute
Value
Notes
Author
Collection
Assigned to:
jansen000
Where
What
Publish on ...
Yes
Web Categ...
Neutral
Web Urgency
0
Web Author
head
Peijs krijgt liberalen niet mee en bl
body
Weer is het niet gelukt. De
kilometerheffing, het file-
wapen bij uitstek, is achter
de horizon verdwenen. Of e
neer hij wordt ingevoerd, ha
van een volgend kabinet, liet mi-
nister Peijs van Verkeer donderdag
gisteren bij de presentatie van haar Nota
Mobiliteit weten. Hoe is dit moge-
lijk?
Aan de ernst van de problemen
kan het niet liggen. Het wegver-
keer neemt tussen 2000 en 2020
met 40procent toe. Als er niets ge-
beurt staan op in 2020 in de Rand-
stad gedurende de hele dag files.
De schade aan de economie zal
jaarlijks vele miljarden euro's be-
Peijs krijgt liberalen niet mee en blaas
Analyse | WD'ers vrezen een electorale afstraffing bij de gemeenteraadsverkiezingen
W
Pertanto il lavoro dev'essere fatto dai giornalisti che imposteranno anche la categoria web.
Modified
Free
Err
-day
start
IT

Online operations

Articoli collegati

E’ possibile creare una relazione tra gli articoli all’interno del sistema.

Una relazione “unisce” gli articoli per diversi scopi.

Un caso tipico è la creazione di articoli correlati all’interno di una pagina web.

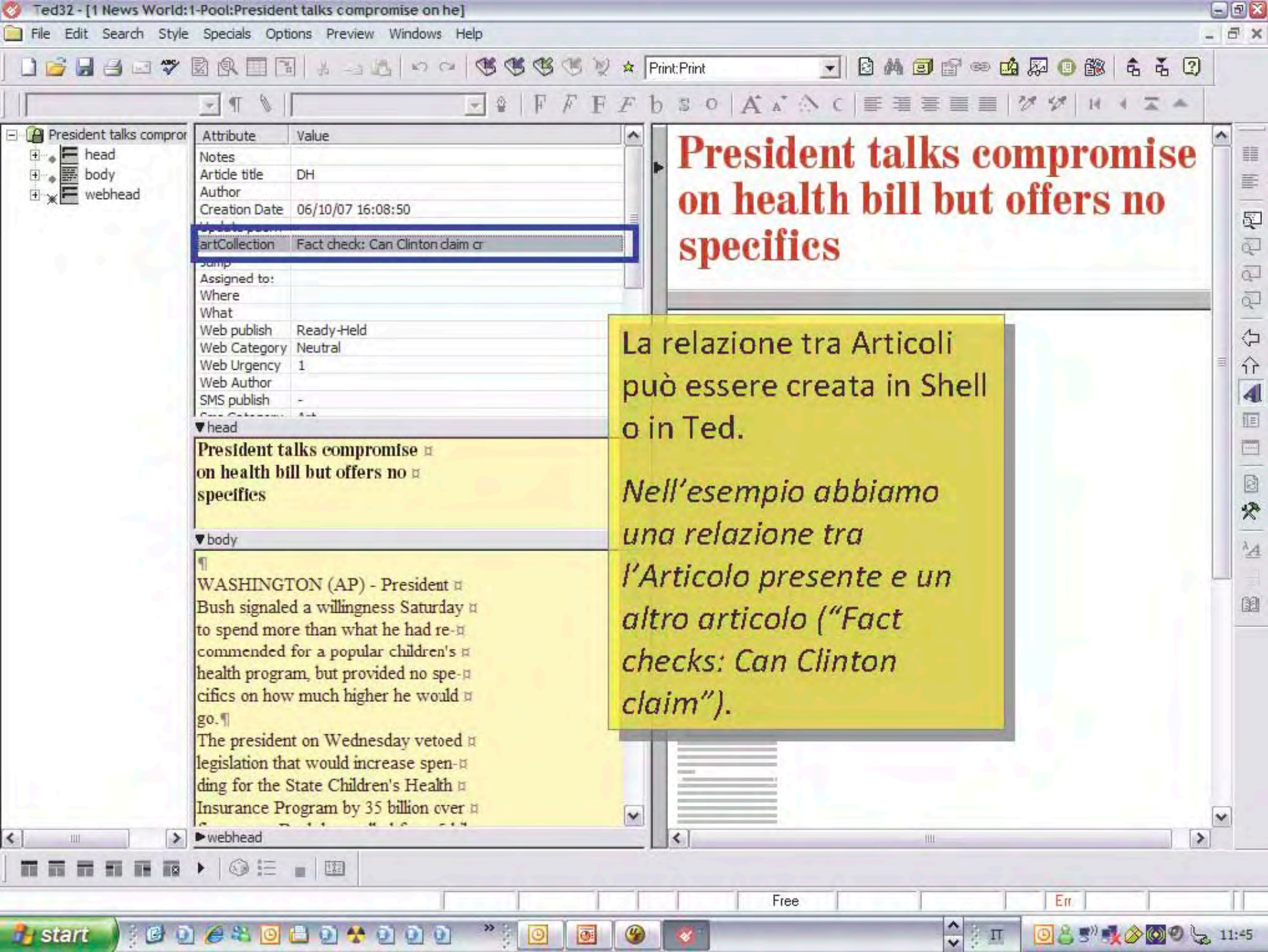
Ted32 - [1 News World:1-Pool:President talks compromise on he]
File Edit Search Style Specials Options Preview Windows Help
Print:Print
President talks compror
head
body
webhead
Attribute
Value
Notes
Article title
DH
Author
Creation Date
06/10/07 16:08:50
artCollection
Fact check: Can Clinton claim cr
Assigned to:
Where
What
Web publish
Ready-Held
Web Category
Neutral
Web Urgency
1
Web Author
SMS publish
-
head
President talks compromise
on health bill but offers no
specifics
body
WASHINGTON (AP) - President
Bush signaled a willingness Saturday
to spend more than what he had re-
commended for a popular children's
health program, but provided no spe-
cifics on how much higher he would
go.
The president on Wednesday vetoed
legislation that would increase spen-
ding for the State Children's Health
Insurance Program by 35 billion over
webhead
President talks compromise on health bill but offers no specifics
La relazione tra Articoli può essere creata in Shell o in Ted.
Nell'esempio abbiamo una relazione tra l'Articolo presente e un altro articolo ("Fact checks: Can Clinton claim").
Free
Err
start
11:45

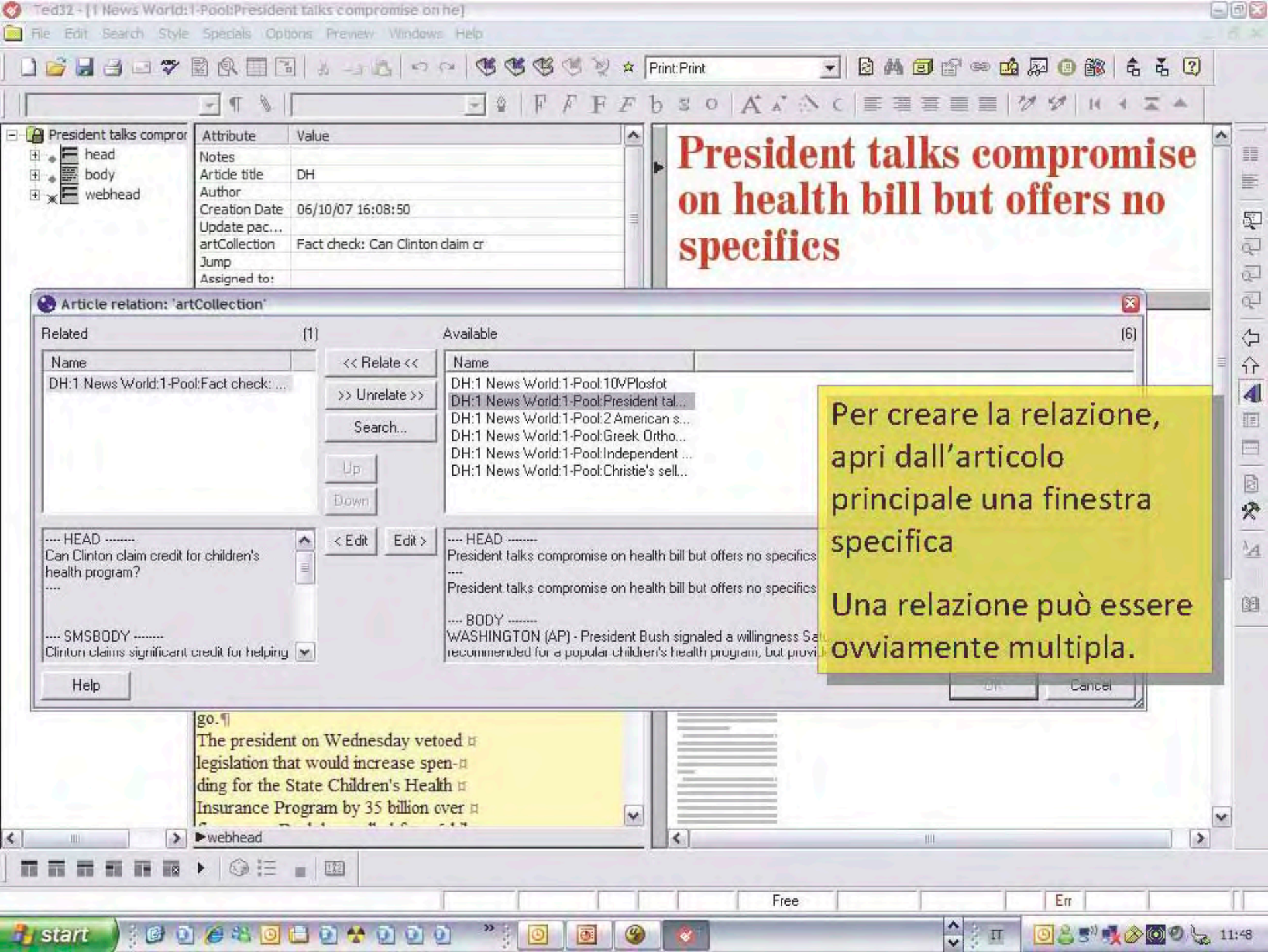
President talks compromise on health bill but offers no specifics
Article relation: 'artCollection'
Related (1)
Available (6)
<< Relate <<
>> Unrelate >>
Search...
Up
Down
< Edit
Edit >
Help
OK
Cancel
Per creare la relazione, apri dall'articolo principale una finestra specifica
Una relazione può essere ovviamente multipla.

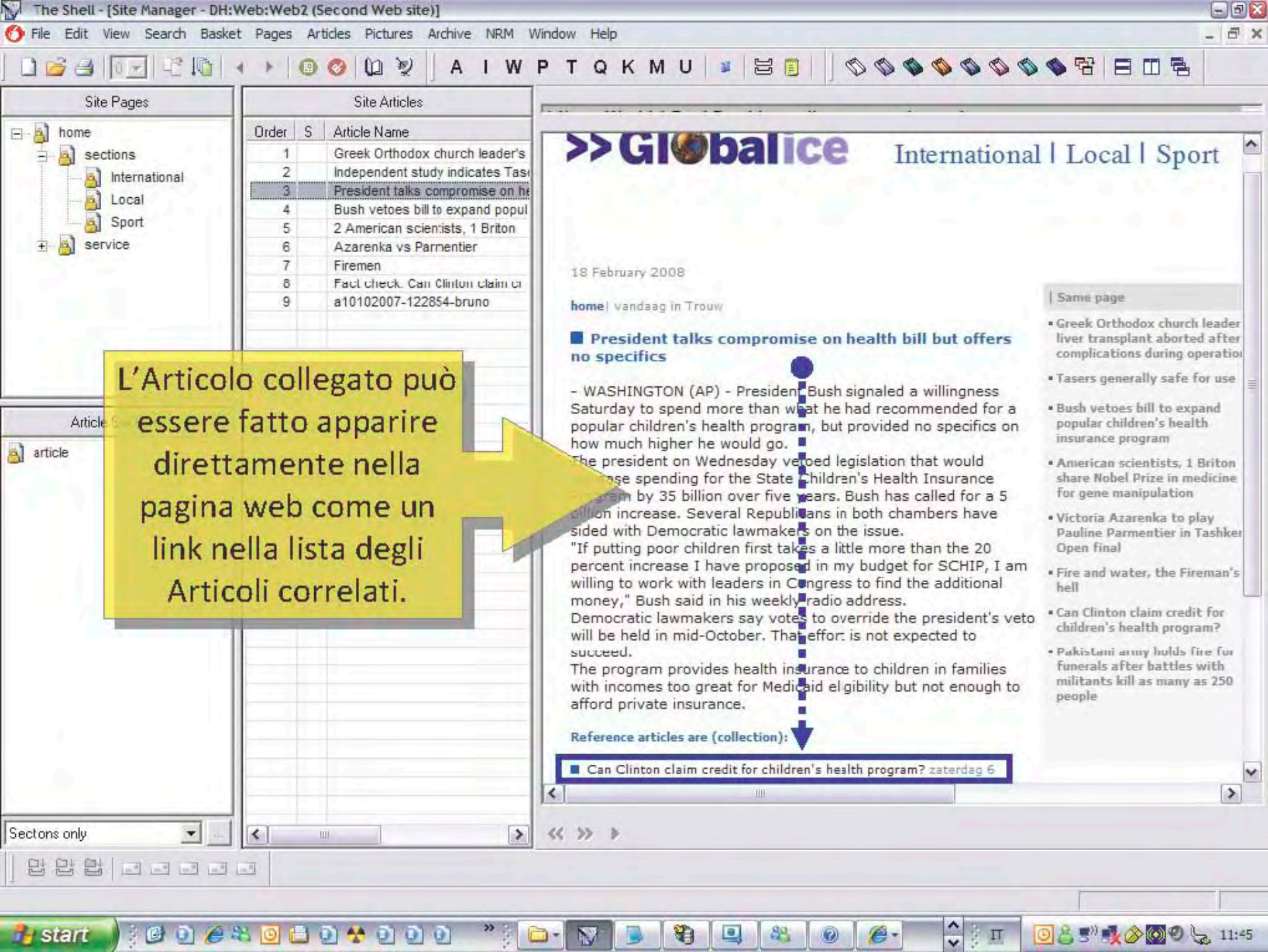
The Shell - [Site Manager - DH:Web:Web2 (Second Web site)]
File Edit View Search Basket Pages Articles Pictures Archive NRM Window Help
Site Pages
home
sections
International
Local
Sport
service
Site Articles
Order S Article Name
1 Greek Orthodox church leader's
2 Independent study indicates Tas
3 President talks compromise on he
4 Bush vetoes bill to expand popul
5 2 American scientists, 1 Briton
6 Azarenka vs Parmentier
7 Firemen
8 Fact check. Can Clinton claim cr
9 a10102007-122854-bruno
article
Sections only
L'Articolo collegato può essere fatto apparire direttamente nella pagina web come un link nella lista degli Articoli correlati.
>>Globalice
International | Local | Sport
18 February 2008
home| vandaag in Trouw
President talks compromise on health bill but offers no specifics
- WASHINGTON (AP) - President Bush signaled a willingness Saturday to spend more than what he had recommended for a popular children's health program, but provided no specifics on how much higher he would go.
The president on Wednesday vetoed legislation that would increase spending for the State Children's Health Insurance program by 35 billion over five years. Bush has called for a 5 billion increase. Several Republicans in both chambers have sided with Democratic lawmakers on the issue.
"If putting poor children first takes a little more than the 20 percent increase I have proposed in my budget for SCHIP, I am willing to work with leaders in Congress to find the additional money," Bush said in his weekly radio address.
Democratic lawmakers say votes to override the president's veto will be held in mid-October. That effort is not expected to succeed.
The program provides health insurance to children in families with incomes too great for Medicaid eligibility but not enough to afford private insurance.
Reference articles are (collection):
Can Clinton claim credit for children's health program? zaterdag 6
| Same page
Greek Orthodox church leader liver transplant aborted after complications during operatio
Tasers generally safe for use
Bush vetoes bill to expand popular children's health insurance program
American scientists, 1 Briton share Nobel Prize in medicine for gene manipulation
Victoria Azarenka to play Pauline Parmentier in Tashke Open final
Fire and water, the Fireman's hell
Can Clinton claim credit for children's health program?
Pakistani army holds fire for funerals after battles with militants kill as many as 250 people
start
11:45

Online operations

Picture galleries

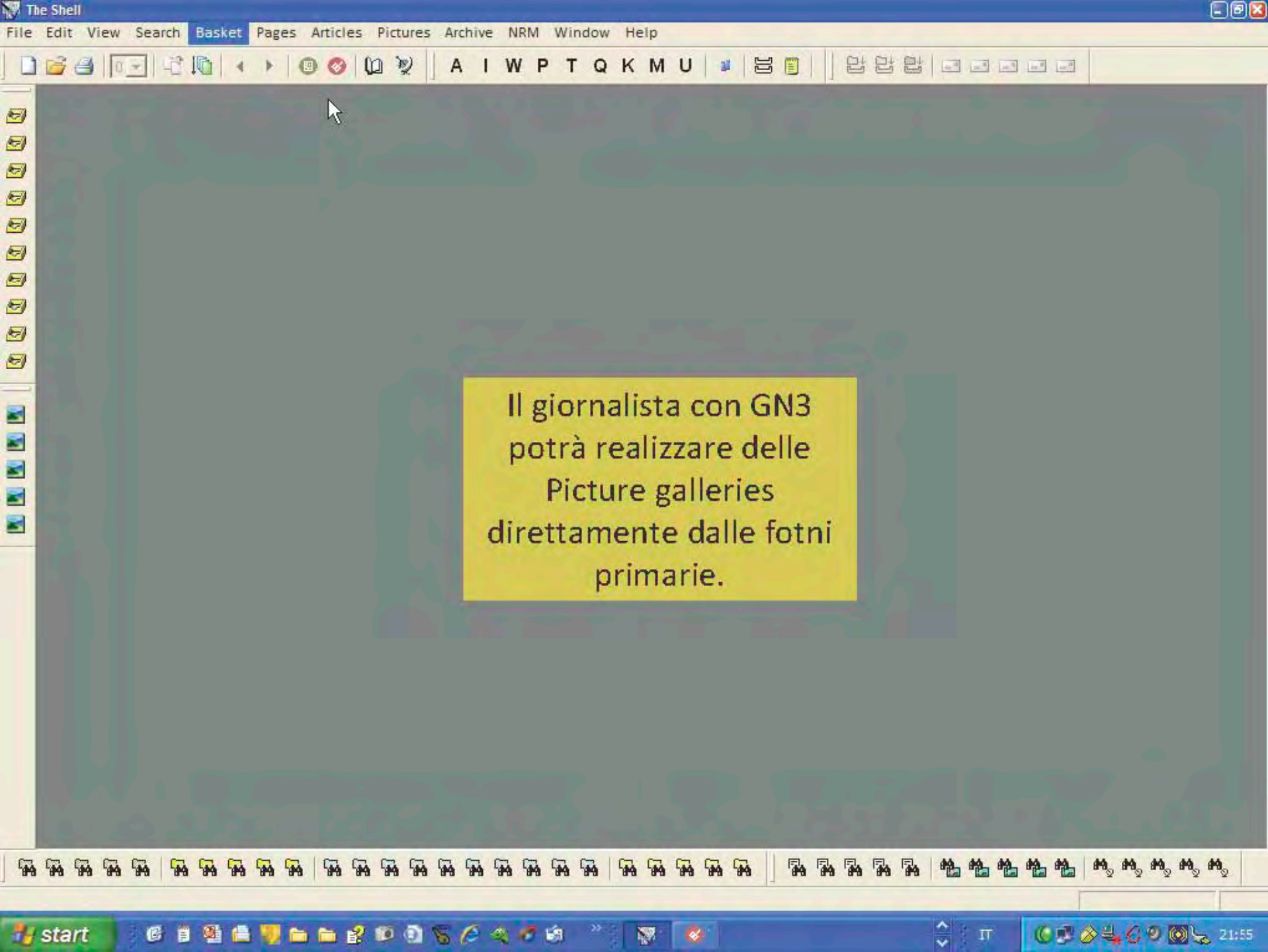
The Shell
File Edit View Search Basket Pages Articles Pictures Archive NRM Window Help
A I W P T Q K M U
Il giornalista con GN3 potrà realizzare delle Picture galleries direttamente dalle fotni primarie.
start
IT
21:55

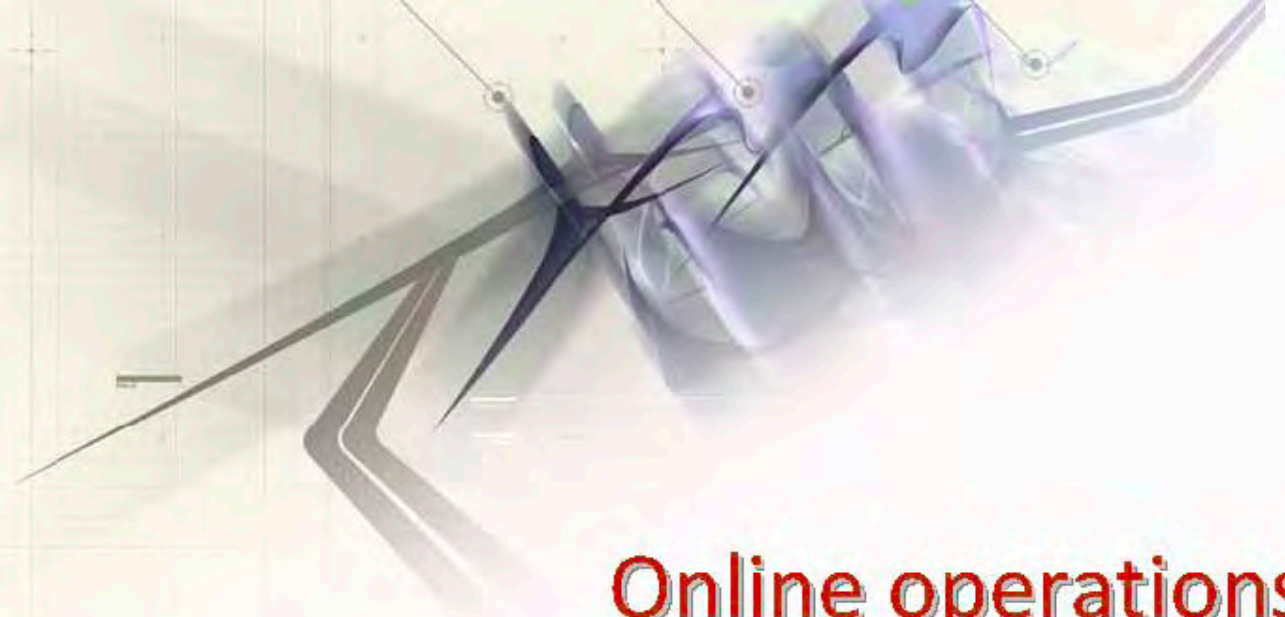

Online operations

Geo-tagging

de Volkskrant - Fact check: Can Clinton claim cr - Windows Internet Explorer
http://localhost/VK/Article.aspx?pDesc=106,1,2
de Volkskrant - Fact chec...
This type of page is not serv...
new york - Google Maps
Page
Tools
Vier weken voor €11.-

Published | maandag 18 februari 2008

Can Clinton claim credit for children's health program?

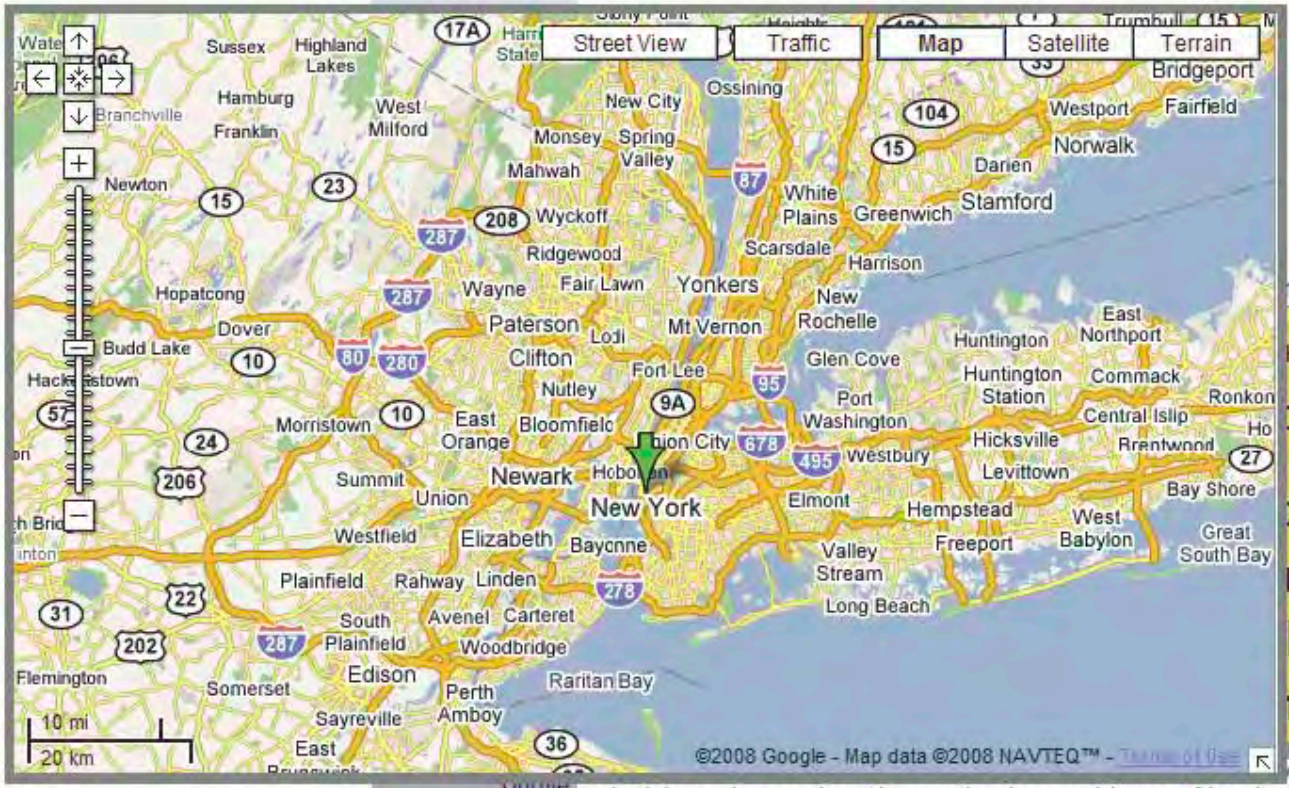

e-mail this article
printer version
further info
briefs

LOCAL NEWS
• Donner ziet te weinig wat

rta il geo-tagging
pagine Web.

bio, GN3 inserisce
n link per il nome
lità, che cliccato
mappa della città.

Online
Service
Where

television ads prominently mention it as evidence of her long-term commitment to health care and children.

http://localhost/VK/Article.aspx?pDesc=106,1,2#
Trusted sites
100%
start
12:06

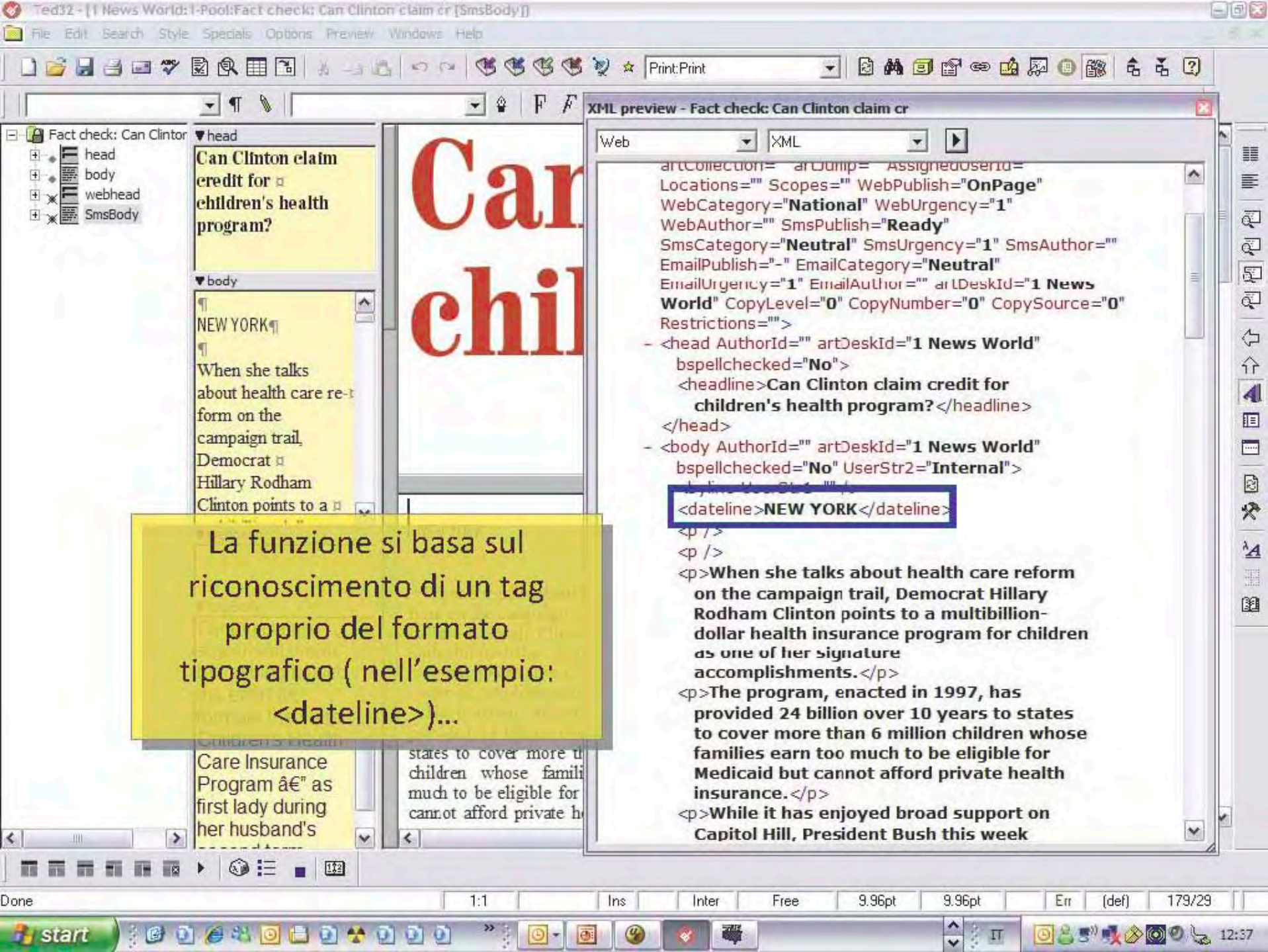
Ted32 - [1 News World:1-Pool:Fact check: Can Clinton claim cr [SmsBody]]
File Edit Search Style Specials Options Preview Windows Help
Print:Print
Fact check: Can Clintor
head
body
webhead
SmsBody
head
Can Clinton claim credit for children's health program?
body
NEW YORK
When she talks about health care re- form on the campaign trail, Democrat Hillary Rodham Clinton points to a
Care Insurance Program â€" as first lady during her husband's
XML preview - Fact check: Can Clinton claim cr
Web
XML
Locations="" Scopes="" WebPublish="OnPage"
WebCategory="National" WebUrgency="1"
WebAuthor="" SmsPublish="Ready"
SmsCategory="Neutral" SmsUrgency="1" SmsAuthor=""
EmailPublish="-" EmailCategory="Neutral"
EmailUrgency="1" EmailAuthor="" artDeskId="1 News World" CopyLevel="0" CopyNumber="0" CopySource="0"
Restrictions="">
<head AuthorId="" artDeskId="1 News World"
bspellchecked="No">
<headline>Can Clinton claim credit for children's health program?</headline>
</head>
<body AuthorId="" artDeskId="1 News World"
bspellchecked="No" UserStr2="Internal">
<dateline>NEW YORK</dateline>

When she talks about health care reform on the campaign trail, Democrat Hillary Rodham Clinton points to a multibillion-dollar health insurance program for children as one of her signature accomplishments.
The program, enacted in 1997, has provided 24 billion over 10 years to states to cover more than 6 million children whose families earn too much to be eligible for Medicaid but cannot afford private health insurance.
While it has enjoyed broad support on Capitol Hill, President Bush this week
La funzione si basa sul riconoscimento di un tag proprio del formato tipografico (nell'esempio: <dateline>)...
Done
1:1
Ins
Inter
Free
9.96pt
9.96pt
Err
(def)
179/29
start
12:37

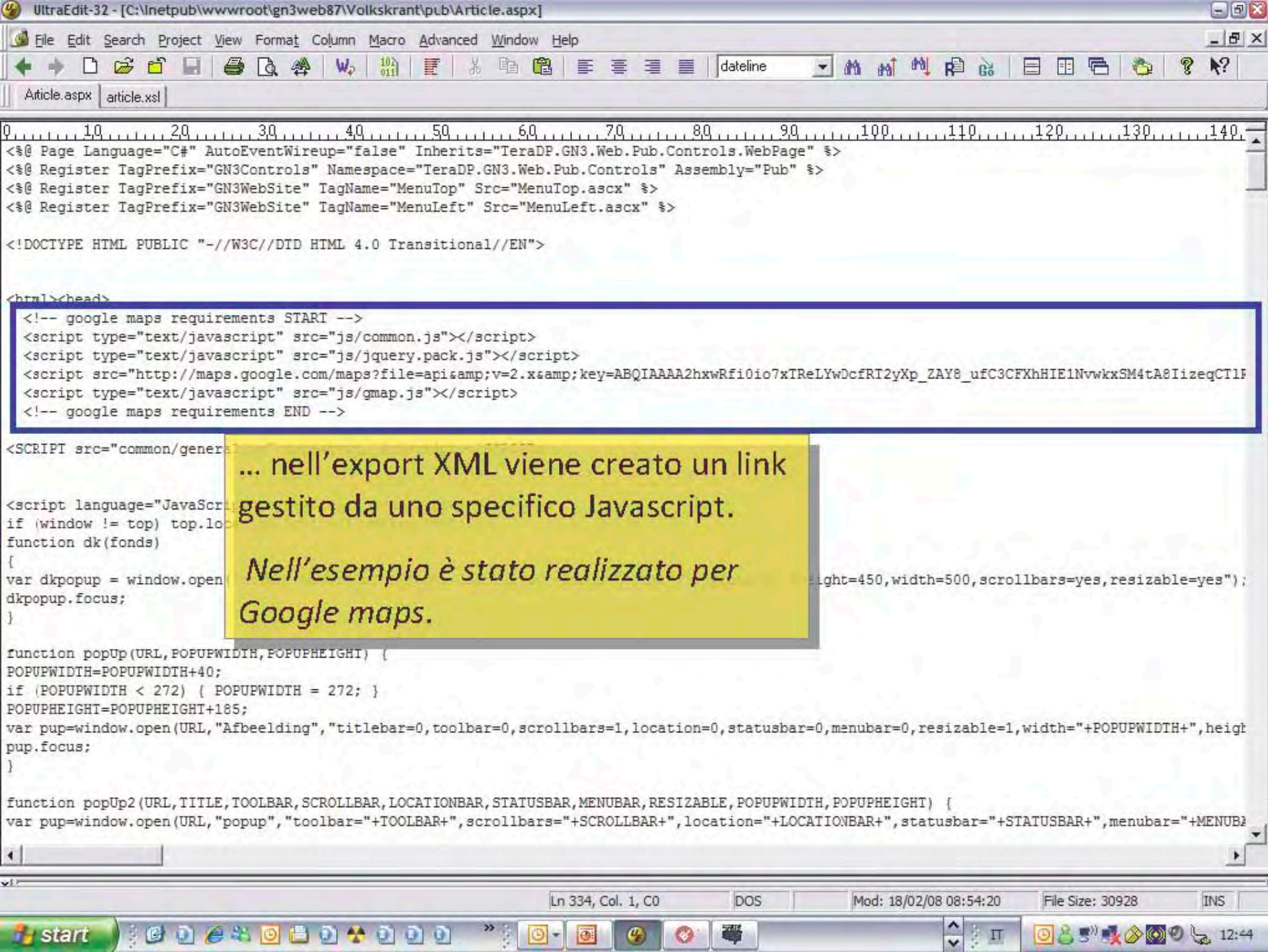
UltraEdit-32 - [C:\Inetpub\wwwroot\gn3web87\Volkskrant\pub\Article.aspx]
File Edit Search Project View Format Column Macro Advanced Window Help
dateline
Article.aspx
article.xsl
<%@ Page Language="C#" AutoEventWireup="false" Inherits="TeraDP.GN3.Web.Pub.Controls.WebPage" %>
<%@ Register TagPrefix="GN3Controls" Namespace="TeraDP.GN3.Web.Pub.Controls" Assembly="Pub" %>
<%@ Register TagPrefix="GN3WebSite" TagName="MenuTop" Src="MenuTop.ascx" %>
<%@ Register TagPrefix="GN3WebSite" TagName="MenuLeft" Src="MenuLeft.ascx" %>
<!DOCTYPE HTML PUBLIC "-//W3C//DTD HTML 4.0 Transitional//EN">
<html><head>
<!-- google maps requirements START -->
<script type="text/javascript" src="js/common.js"></script>
<script type="text/javascript" src="js/jquery.pack.js"></script>
<script src="http://maps.google.com/maps?file=api&v=2.x&key=ABQIAAAA2hxwRfi0io7xTReLYwDcfRT2yXp_ZAY8_ufC3CFXhHIE1NvwkxSM4tA8IizeqCT1
<script type="text/javascript" src="js/gmap.js"></script>
<!-- google maps requirements END -->
<SCRIPT src="common/gener
<script language="JavaScr
if (window != top) top.lo
function dk(fonds)
{
var dkpopup = window.open
ight=450,width=500,scrollbars=yes,resizable=yes");
dkpopup.focus;
}
function popUp(URL,POPUPWIDTH,POPUPHEIGHT) {
POPUPWIDTH=POPUPWIDTH+40;
if (POPUPWIDTH < 272) { POPUPWIDTH = 272; }
POPUPHEIGHT=POPUPHEIGHT+185;
var pup=window.open(URL,"Afbeelding","titlebar=0,toolbar=0,scrollbars=1,location=0,statusbar=0,menubar=0,resizable=1,width="+POPUPWIDTH+",heigh
pup.focus;
}
function popUp2(URL,TITLE,TOOLBAR,SCROLLBAR,LOCATIONBAR,STATUSBAR,MENUBAR,RESIZABLE,POPUPWIDTH,POPUPHEIGHT) {
var pup=window.open(URL,"popup","toolbar="+TOOLBAR+",scrollbars="+SCROLLBAR+",location="+LOCATIONBAR+",statusbar="+STATUSBAR+",menubar="+MENUBA
... nell'export XML viene creato un link gestito da uno specifico Javascript.
Nell'esempio è stato realizzato per Google maps.
Ln 334, Col. 1, C0
DOS
Mod: 18/02/08 08:54:20
File Size: 30928
INS
start
IT
12:44

Un’altra possibile implementazione è usare la stessa informazione inserendo in ogni articolo uno specifico tag con il CAP o il codice area, com’è stato fatto in Gran Bretagna dal Liverpool Daily Post & Echo.

Una volta categorizzati con l’apposito codice, gli articoli possono essere ricercati e pubblicati automaticamente su site web locali.

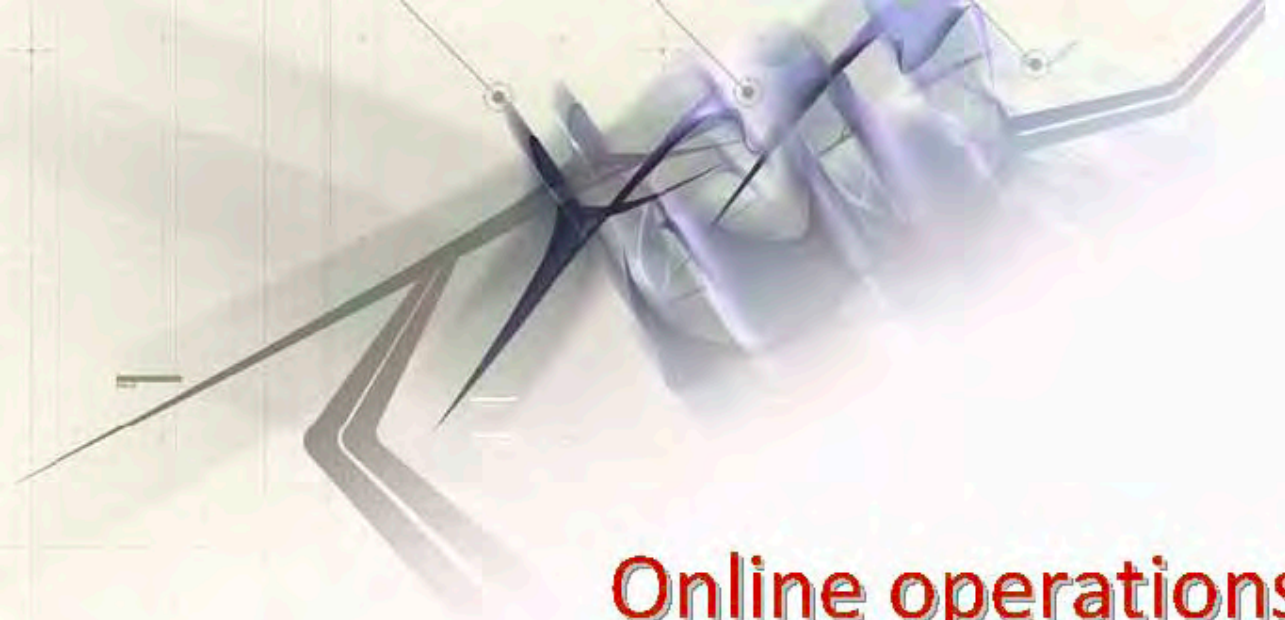

Online operations

Users Generated Contents

GNPortal è un modulo del nostro CMS per garantire la possibilità di inviare contenuti preformattati e / o contenuti da processare, direttamente al sistema.

Portal

(Administrator)

Search | New | Edit | Delete | Move | Actions | Upload | Tools

Quota

91% of 10 MB

Tree

- Main
  - vanina
  - test

Results

22 items, 1 page

Style: List

Type	P	L	Data	Name	Title	Modified
			1.77 MB	01 Bend Down The Branches.mp3	Orphans (Disc 2): Bawlers	1/29/2008 5:51:47 PM
			42.00 KB	6421802-md.jpg		1/29/2008 5:14:51 PM
		-				1/31/2008 4:16:20 PM
	*	-				1/31/2008 4:17:45 PM
		-				1/30/2008 2:46:55 PM
	*	-				1/30/2008 3:01:08 PM
		-				1/30/2008 4:57:50 PM
	*	-				1/30/2008 4:41:56 PM
		-				1/30/2008 4:41:57 PM
		-				1/30/2008 4:41:57 PM
		-				1/30/2008 4:41:57 PM
		-				1/30/2008 4:41:57 PM
		-		story080130 - GN3ToUnicode	GN3ToUnicode	1/30/2008 4:41:58 PM
		-		story080130 - gn3wiresupgrade	gn3wiresupgrade	1/30/2008 4:41:58 PM

6421802-md.jpg

Author:
Created by: Administrator at1/29/2008 4:14:51 PM
Modified by: Administrator at1/29/2008 4:14:51 PM
Published:

Size: 42.00 KB

GNPortal fornisce un accesso a mezzo Internet, da qualunque Web browser, da **qualunque posto**, per qualunque contenuto.

Tera Digital Publishing - © 2006 - 2008

tera digital publishing

Done

Trusted sites

100%

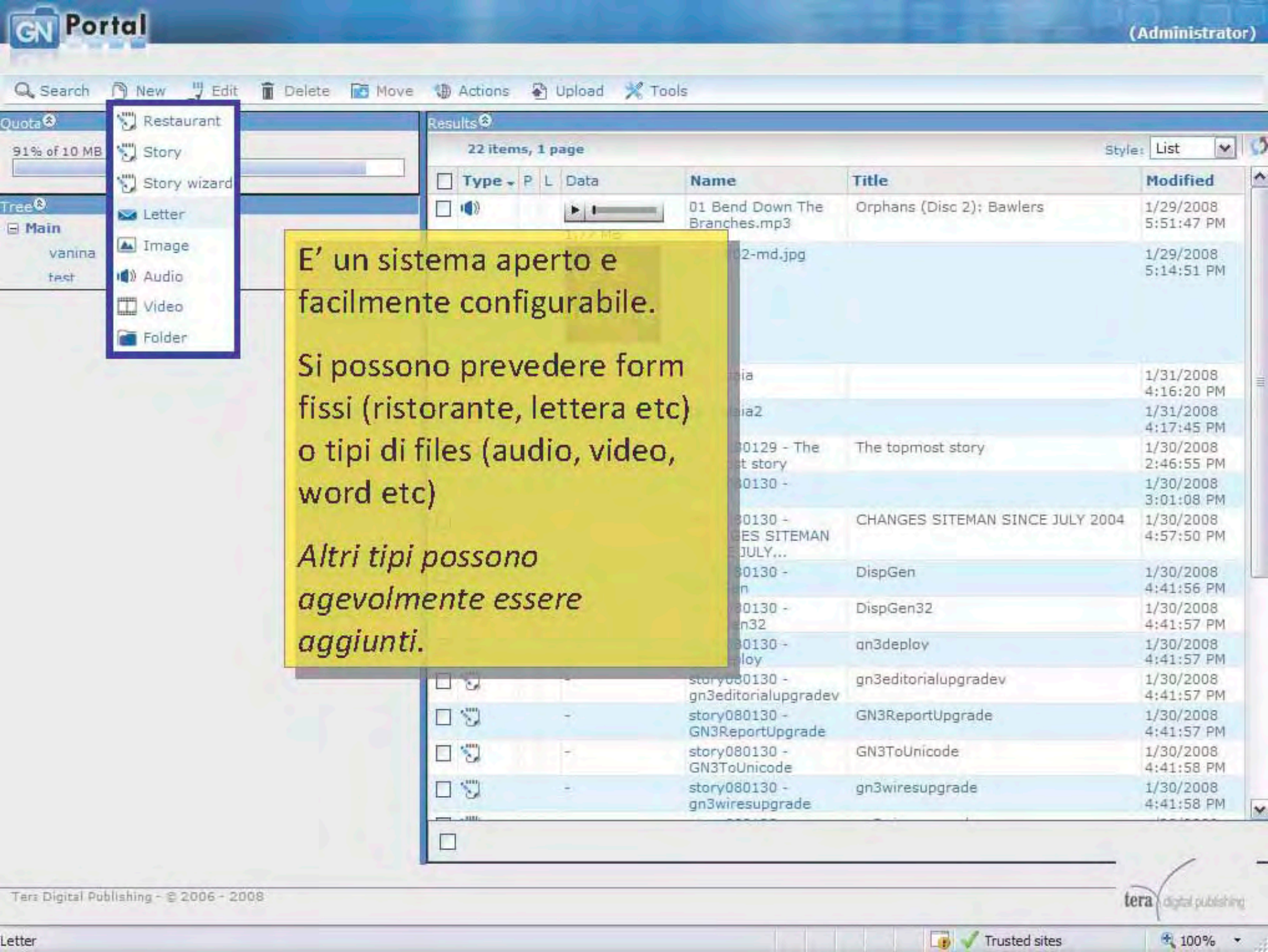
Portal
(Administrator)
Search
New
Edit
Delete
Move
Actions
Upload
Tools
Restaurant
Story
Story wizard
Letter
Image
Audio
Video
Folder
Quota
91% of 10 MB
Tree
Main
vanina
test
Results
22 items, 1 page
Style: List
Type
P
L
Data
Name
Title
Modified
01 Bend Down The Branches.mp3
Orphans (Disc 2): Bawlers
1/29/2008 5:51:47 PM
1/29/2008 5:14:51 PM
1/31/2008 4:16:20 PM
1/31/2008 4:17:45 PM
The topmost story
1/30/2008 2:46:55 PM
1/30/2008 3:01:08 PM
CHANGES SITEMAN SINCE JULY 2004
1/30/2008 4:57:50 PM
DispGen
1/30/2008 4:41:56 PM
DispGen32
1/30/2008 4:41:57 PM
gn3deploy
1/30/2008 4:41:57 PM
gn3editorialupgradev
1/30/2008 4:41:57 PM
story080130 - GN3ReportUpgrade
GN3ReportUpgrade
1/30/2008 4:41:57 PM
story080130 - GN3ToUnicode
GN3ToUnicode
1/30/2008 4:41:58 PM
story080130 - gn3wiresupgrade
gn3wiresupgrade
1/30/2008 4:41:58 PM
E’ un sistema aperto e facilmente configurabile.
Si possono prevedere form fissi (ristorante, lettera etc) o tipi di files (audio, video, word etc)
Altri tipi possono agevolmente essere aggiunti.
Tera Digital Publishing - © 2006 - 2008
tera digital publishing
Letter
Trusted sites
100%

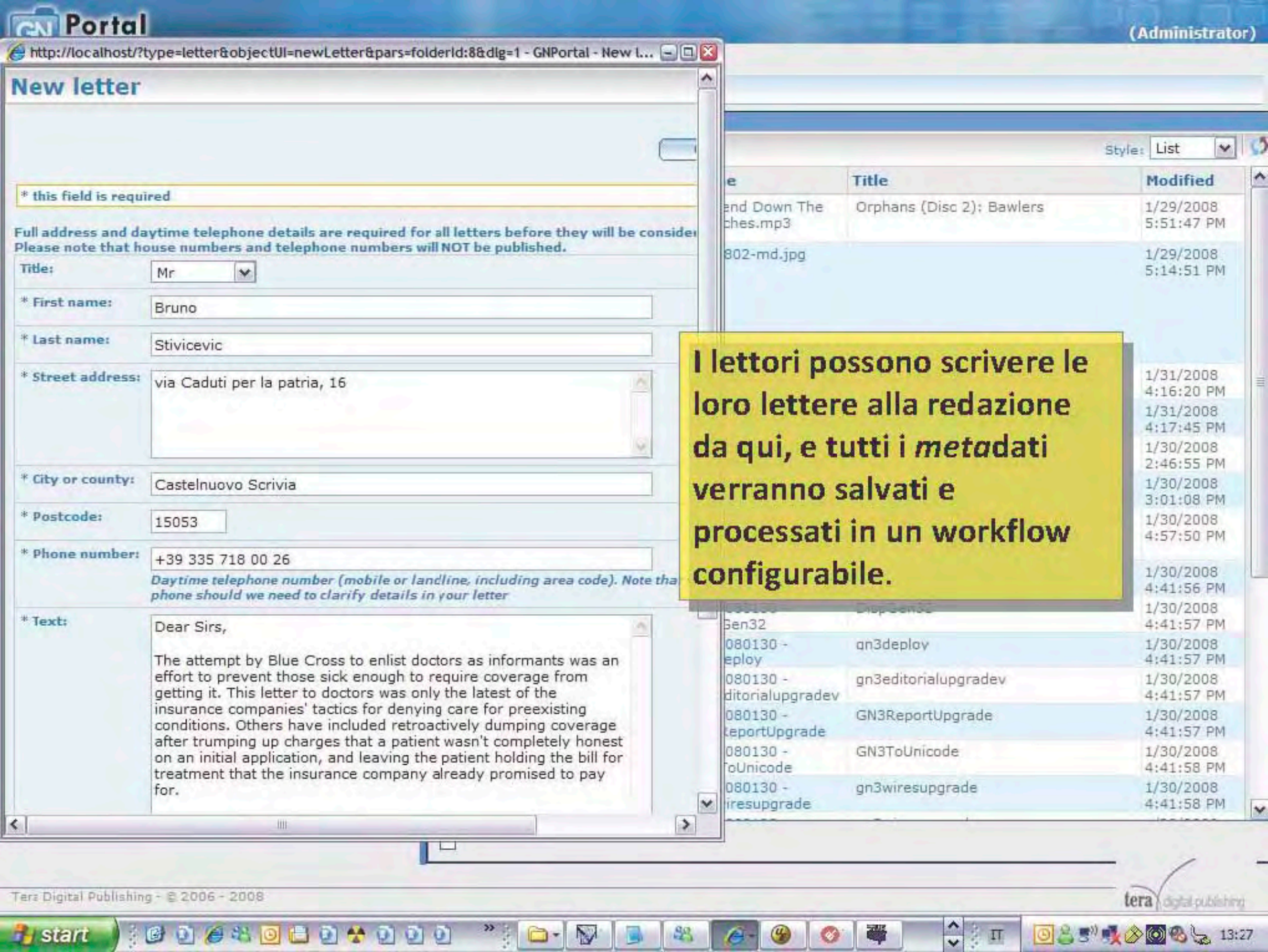
Portal
(Administrator)
http://localhost/?type=letter&objectUI=newLetter&pars=folderId:8&dlg=1 - GNPortal - New l...
New letter
* this field is required
Full address and daytime telephone details are required for all letters before they will be conside
Please note that house numbers and telephone numbers will NOT be published.
Title:
Mr
* First name:
Bruno
* Last name:
Stivicevic
* Street address:
via Caduti per la patria, 16
* City or county:
Castelnuovo Scrivia
* Postcode:
15053
* Phone number:
+39 335 718 00 26
Daytime telephone number (mobile or landline, including area code). Note tha
phone should we need to clarify details in your letter
* Text:
Dear Sirs,
The attempt by Blue Cross to enlist doctors as informants was an effort to prevent those sick enough to require coverage from getting it. This letter to doctors was only the latest of the insurance companies' tactics for denying care for preexisting conditions. Others have included retroactively dumping coverage after trumping up charges that a patient wasn't completely honest on an initial application, and leaving the patient holding the bill for treatment that the insurance company already promised to pay for.
I lettori possono scrivere le loro lettere alla redazione da qui, e tutti i metadati verranno salvati e processati in un workflow configurabile.
Style: List
Title
Modified
Orphans (Disc 2): Bawlers
1/29/2008 5:51:47 PM
1/29/2008 5:14:51 PM
1/31/2008 4:16:20 PM
1/31/2008 4:17:45 PM
1/30/2008 2:46:55 PM
1/30/2008 3:01:08 PM
1/30/2008 4:57:50 PM
1/30/2008 4:41:56 PM
1/30/2008 4:41:57 PM
gn3deploy
1/30/2008 4:41:57 PM
gn3editorialupgradev
1/30/2008 4:41:57 PM
GN3ReportUpgrade
1/30/2008 4:41:57 PM
GN3ToUnicode
1/30/2008 4:41:58 PM
gn3wiresupgrade
1/30/2008 4:41:58 PM
Tera Digital Publishing - © 2006 - 2008
tera digital publishing
start
13:27

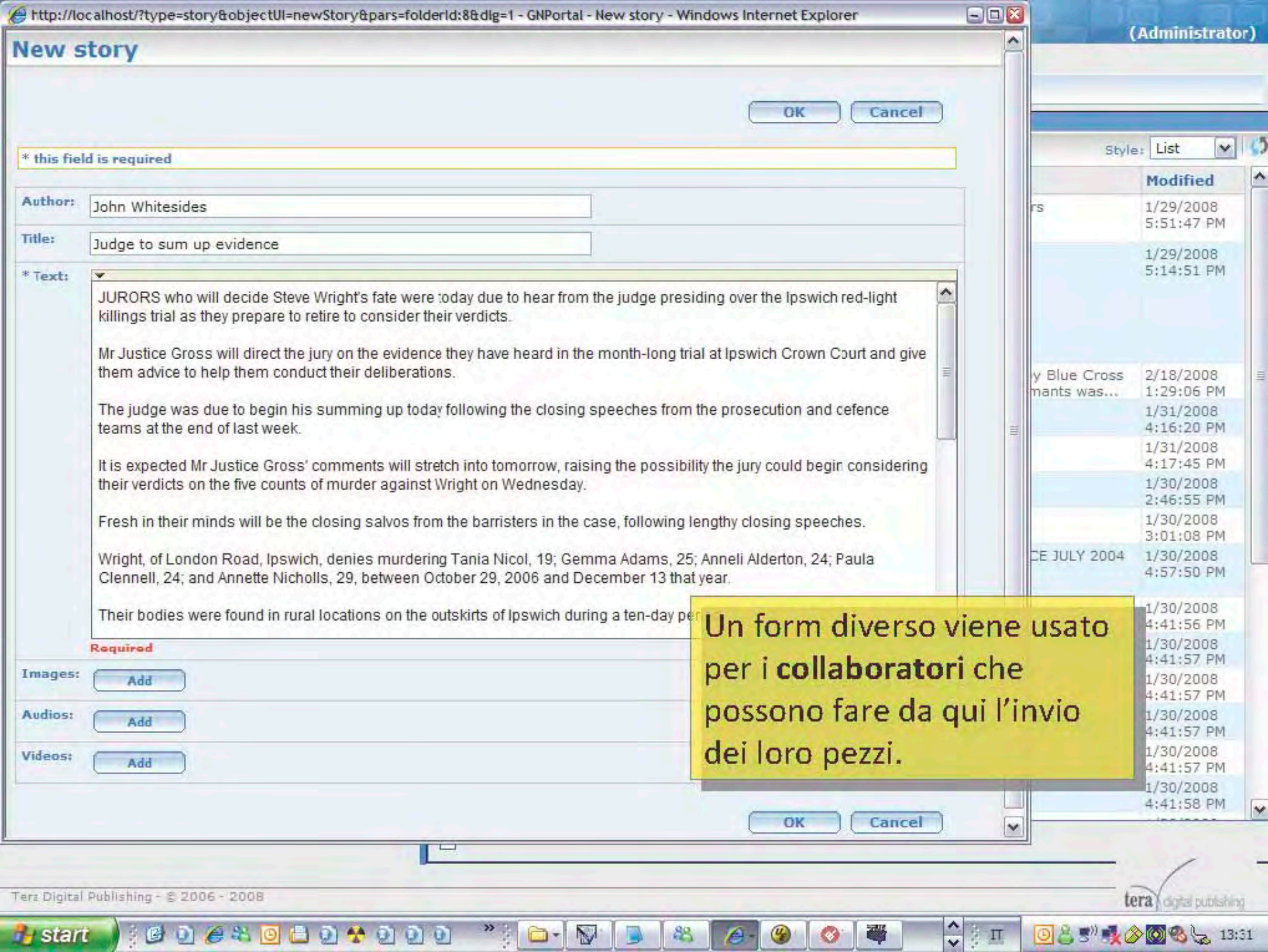
http://localhost/?type=story&objectUI=newStory&pars=folderId:8&dlg=1 - GNPortal - New story - Windows Internet Explorer
New story
OK
Cancel
* this field is required
Author:
John Whitesides
Title:
Judge to sum up evidence
* Text:
JURORS who will decide Steve Wright's fate were today due to hear from the judge presiding over the Ipswich red-light killings trial as they prepare to retire to consider their verdicts.
Mr Justice Gross will direct the jury on the evidence they have heard in the month-long trial at Ipswich Crown Court and give them advice to help them conduct their deliberations.
The judge was due to begin his summing up today following the closing speeches from the prosecution and cefence teams at the end of last week.
It is expected Mr Justice Gross' comments will stretch into tomorrow, raising the possibility the jury could begir considering their verdicts on the five counts of murder against Wright on Wednesday.
Fresh in their minds will be the closing salvos from the barristers in the case, following lengthy closing speeches.
Wright, of London Road, Ipswich, denies murdering Tania Nicol, 19; Gemma Adams, 25; Anneli Alderton, 24; Paula Clennell, 24; and Annette Nicholls, 29, between October 29, 2006 and December 13 that year.
Their bodies were found in rural locations on the outskirts of Ipswich during a ten-day pe
Required
Images:
Add
Audios:
Add
Videos:
Add
OK
Cancel
Un form diverso viene usato per i collaboratori che possono fare da qui l'invio dei loro pezzi.
(Administrator)
Style:
List
Modified
1/29/2008 5:51:47 PM
1/29/2008 5:14:51 PM
2/18/2008 1:29:06 PM
1/31/2008 4:16:20 PM
1/31/2008 4:17:45 PM
1/30/2008 2:46:55 PM
1/30/2008 3:01:08 PM
1/30/2008 4:57:50 PM
1/30/2008 4:41:56 PM
1/30/2008 4:41:57 PM
1/30/2008 4:41:57 PM
1/30/2008 4:41:57 PM
1/30/2008 4:41:57 PM
1/30/2008 4:41:58 PM
Tera Digital Publishing - © 2006 - 2008
tera digital publishing
start
13:31

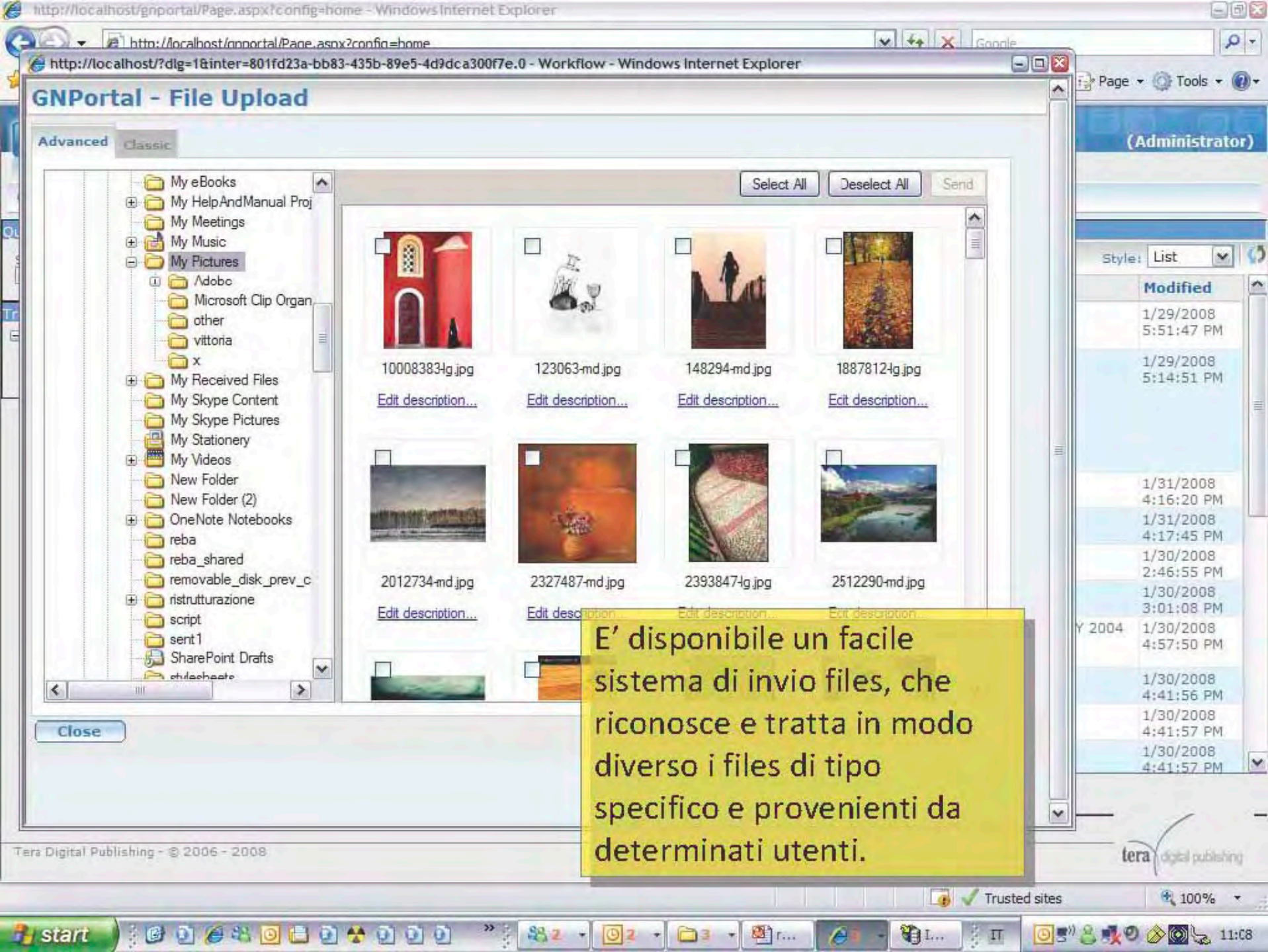
http://localhost/gnportal/Page.aspx?config=home - Windows Internet Explorer
http://localhost/?dlg=1&inter=801fd23a-bb83-435b-89e5-4d9dca300f7e.0 - Workflow - Windows Internet Explorer
GNPortal - File Upload
Advanced
Classic
Select All
Deselect All
Send
My eBooks
My HelpAndManual Proj
My Meetings
My Music
My Pictures
Adobe
Microsoft Clip Organ
other
vittoria
x
My Received Files
My Skype Content
My Skype Pictures
My Stationery
My Videos
New Folder
New Folder (2)
OneNote Notebooks
reba
reba_shared
removable_disk_prev_c
ristrutturazione
script
sent1
SharePoint Drafts
10008383-lg.jpg
123063-md.jpg
148294-md.jpg
1887812-lg.jpg
Edit description...
2012734-md.jpg
2327487-md.jpg
2393847-lg.jpg
2512290-md.jpg
Close
E' disponibile un facile sistema di invio files, che riconosce e tratta in modo diverso i files di tipo specifico e provenienti da determinati utenti.
Tera Digital Publishing - © 2006 - 2008
(Administrator)
Style: List
Modified
1/29/2008 5:51:47 PM
1/29/2008 5:14:51 PM
1/31/2008 4:16:20 PM
1/31/2008 4:17:45 PM
1/30/2008 2:46:55 PM
1/30/2008 3:01:08 PM
1/30/2008 4:57:50 PM
1/30/2008 4:41:56 PM
1/30/2008 4:41:57 PM
1/30/2008 4:41:57 PM
Trusted sites
100%
start
11:08

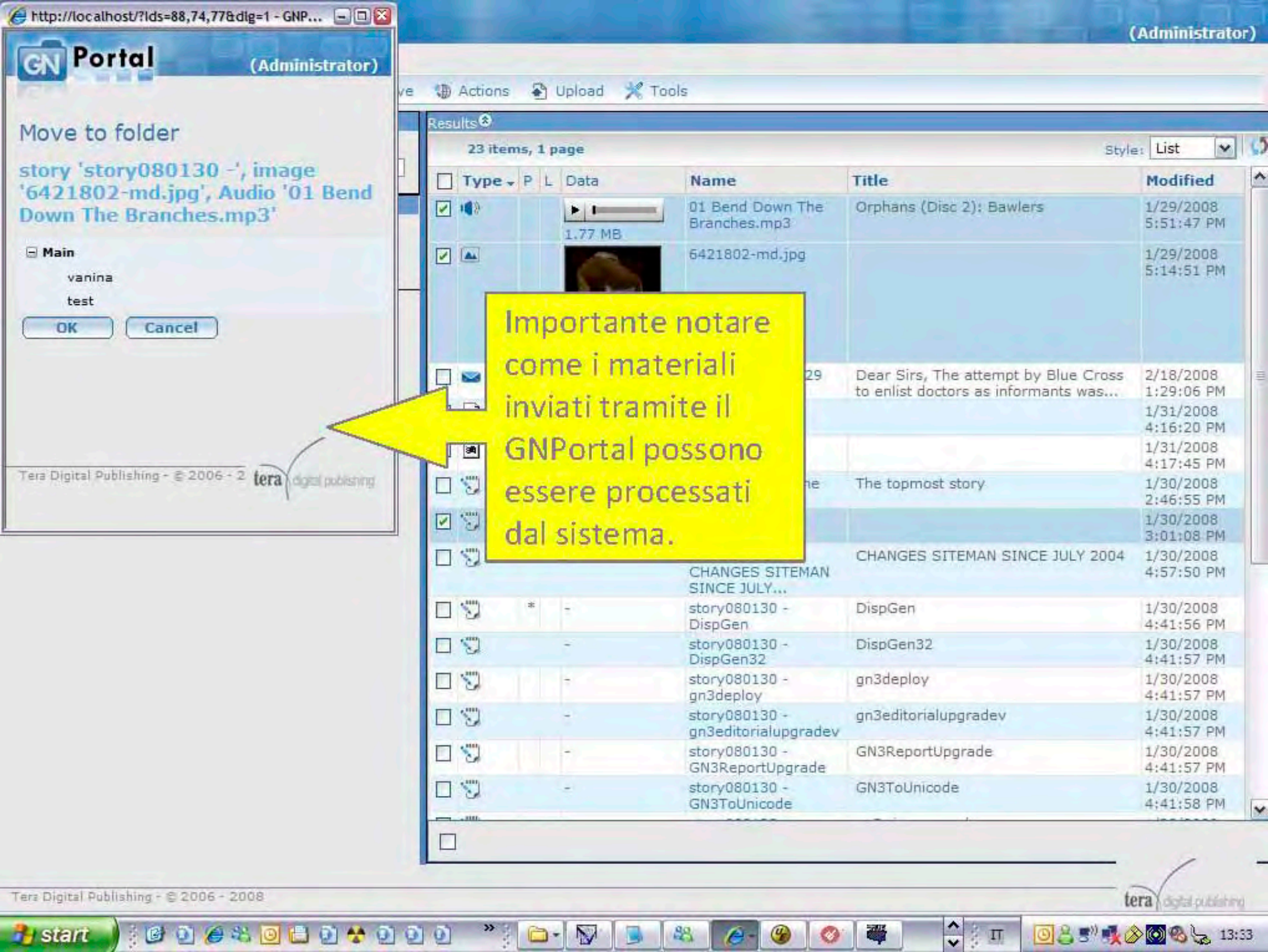
http://localhost/?ids=88,74,77&dlg=1 - GNP...
GN Portal
(Administrator)
Move to folder
story 'story080130 -', image '6421802-md.jpg', Audio '01 Bend Down The Branches.mp3'
Main
vanina
test
OK
Cancel
Tera Digital Publishing - © 2006 - 2
tera digital publishing
(Administrator)
Actions
Upload
Tools
Results
23 items, 1 page
Style: List
Type
P
L
Data
Name
Title
Modified
01 Bend Down The Branches.mp3
1.77 MB
Orphans (Disc 2): Bawlers
1/29/2008 5:51:47 PM
6421802-md.jpg
1/29/2008 5:14:51 PM
Dear Sirs, The attempt by Blue Cross to enlist doctors as informants was...
2/18/2008 1:29:06 PM
1/31/2008 4:16:20 PM
1/31/2008 4:17:45 PM
The topmost story
1/30/2008 2:46:55 PM
1/30/2008 3:01:08 PM
CHANGES SITEMAN SINCE JULY...
CHANGES SITEMAN SINCE JULY 2004
1/30/2008 4:57:50 PM
story080130 - DispGen
DispGen
1/30/2008 4:41:56 PM
story080130 - DispGen32
DispGen32
1/30/2008 4:41:57 PM
story080130 - gn3deploy
gn3deploy
1/30/2008 4:41:57 PM
story080130 - gn3editorialupgradev
gn3editorialupgradev
1/30/2008 4:41:57 PM
story080130 - GN3ReportUpgrade
GN3ReportUpgrade
1/30/2008 4:41:57 PM
story080130 - GN3ToUnicode
GN3ToUnicode
1/30/2008 4:41:58 PM
Importante notare come i materiali inviati tramite il GNPortal possono essere processati dal sistema.
Tera Digital Publishing - © 2006 - 2008
tera digital publishing
start
13:33

Il GNPortal è un servizio che fa parte della nuova architettura di Tera. Potrà dunque essere inserito (mash up) all'interno di pagine web per gestire i commenti agli articoli pubblicati.

grazie

tera digital publishing